

CLINTON COUNTY ENGINEERS
 RECORD OF LAND DIVISION
 VOLUME 15 PLAT NO. 28
 DATE 8-3-78
 SCALE 1"=50'

DEED REFERENCE
 DEED BOOK 216 PAGE 401
 TOWNSHIP LIBERTY
 MILITARY SURVEY NO. 1733

BARBARA M. HIBBARD
 D.B. 216 PG. 401

DOBOOTHY CHAMPLIN MOON
 D.B. 245 PG. 256

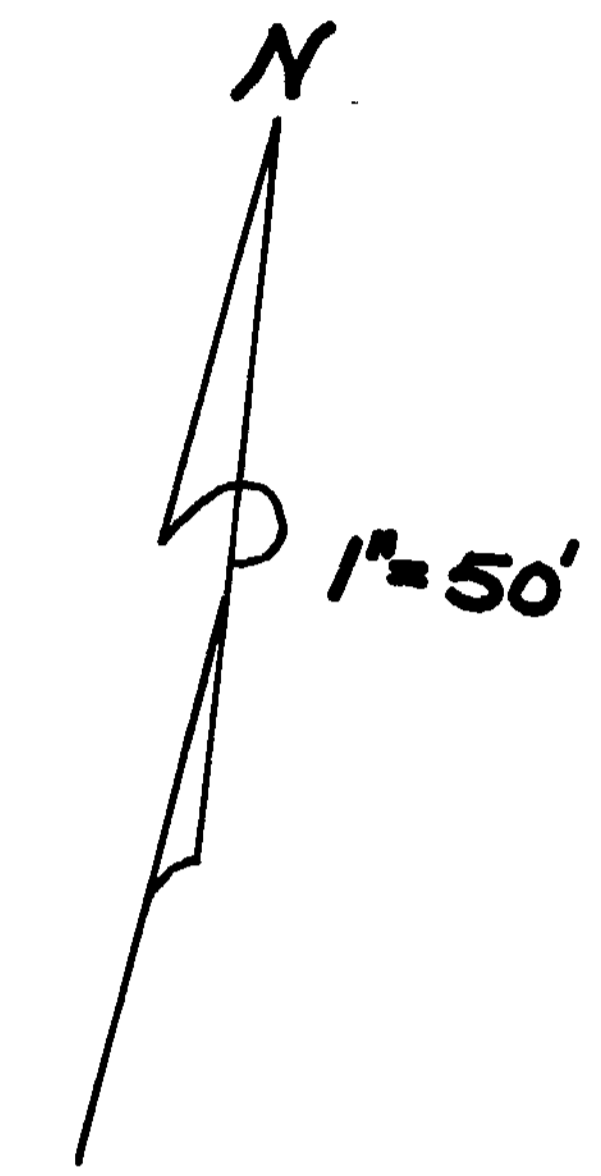
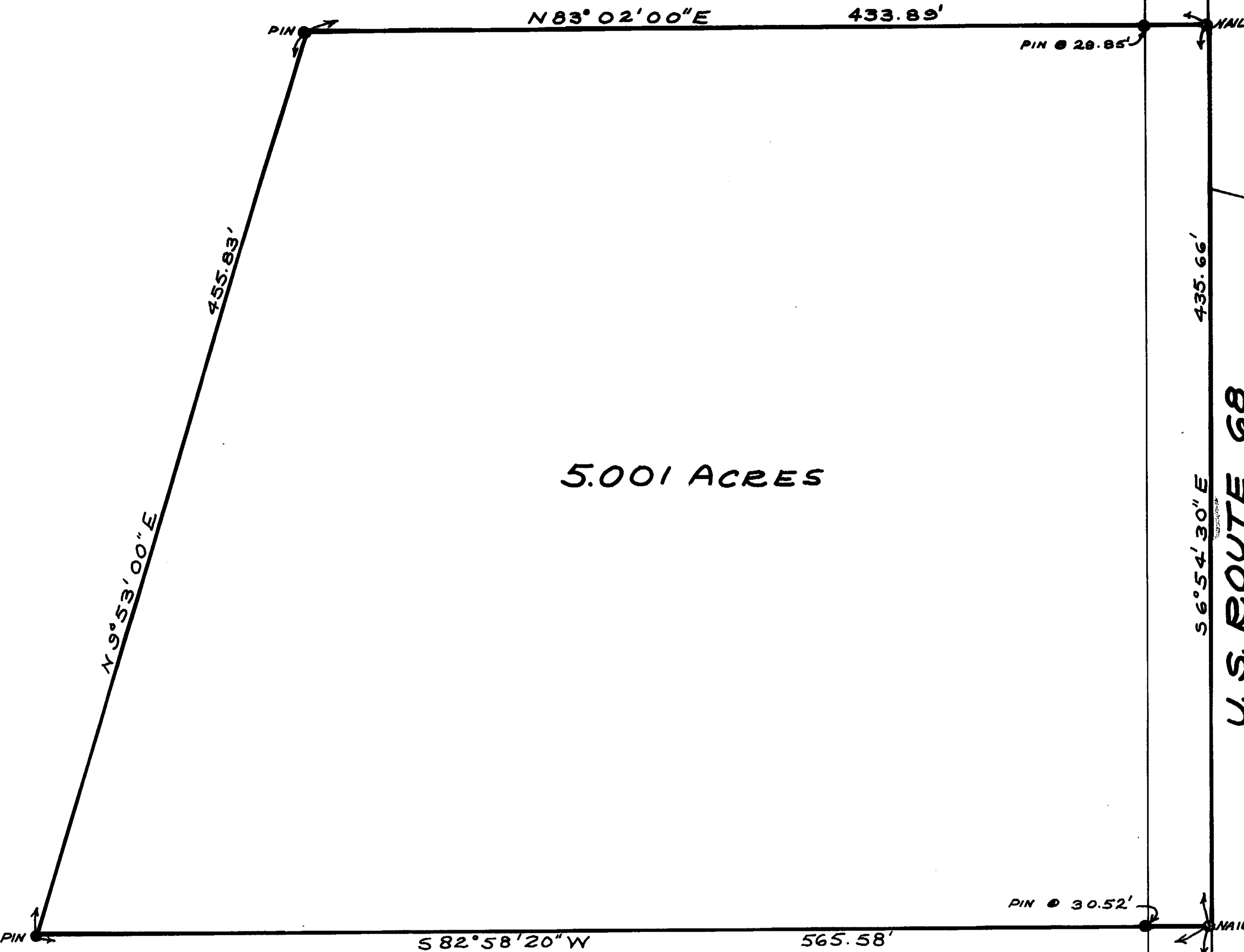

5.001 ACRES

U. S. ROUTE 68

BARBARA M. HIBBARD

BARBARA M. HIBBARD

I HEREBY CERTIFY THIS TO BE A CORRECT PLAT OF A SURVEY
 MADE UNDER MY DIRECTION IN JULY, 1978.



Richard D. Roll
 REGISTERED SURVEYOR No. 4957

SURVEY PLAT OF
 PART OF BARBARA M. HIBBARD LANDS
 SITUATED IN
 MILITARY SURVEY NO. 1733
 LIBERTY TOWNSHIP
 CLINTON COUNTY, OHIO

OHIO STATE HIGHWAY DEPT.
 4.68 AC.
 S.B. 11 PG. 350

APPROVED FOR ACCURACY
 County Engineer
 R. LEWIS 8-8-78

CLINCO
 ENGINEERS & SURVEYORS
 P.O. Box 241
 62 1/2 E. SUGARTREE ST. WILMINGTON, OHIO

SCALE 1"=50'	DRAWN BY JG	CHECKED BY RDR
DATE AUGUST 3, 1978		DRWG. C-3768