

Part of Survey N^o 2715;
 Vernon Township, V.M.S.
 Clinton County, Ohio

I, hereby certify this plat and the Survey
 it represents to be true, to the best of
 my knowledge.

Weneth D. Jenkins
 Reg. Land Surveyor
 N^o 5458
 Ashley, Ohio
 Sept. 1973



For:
 Land Creations Inc.

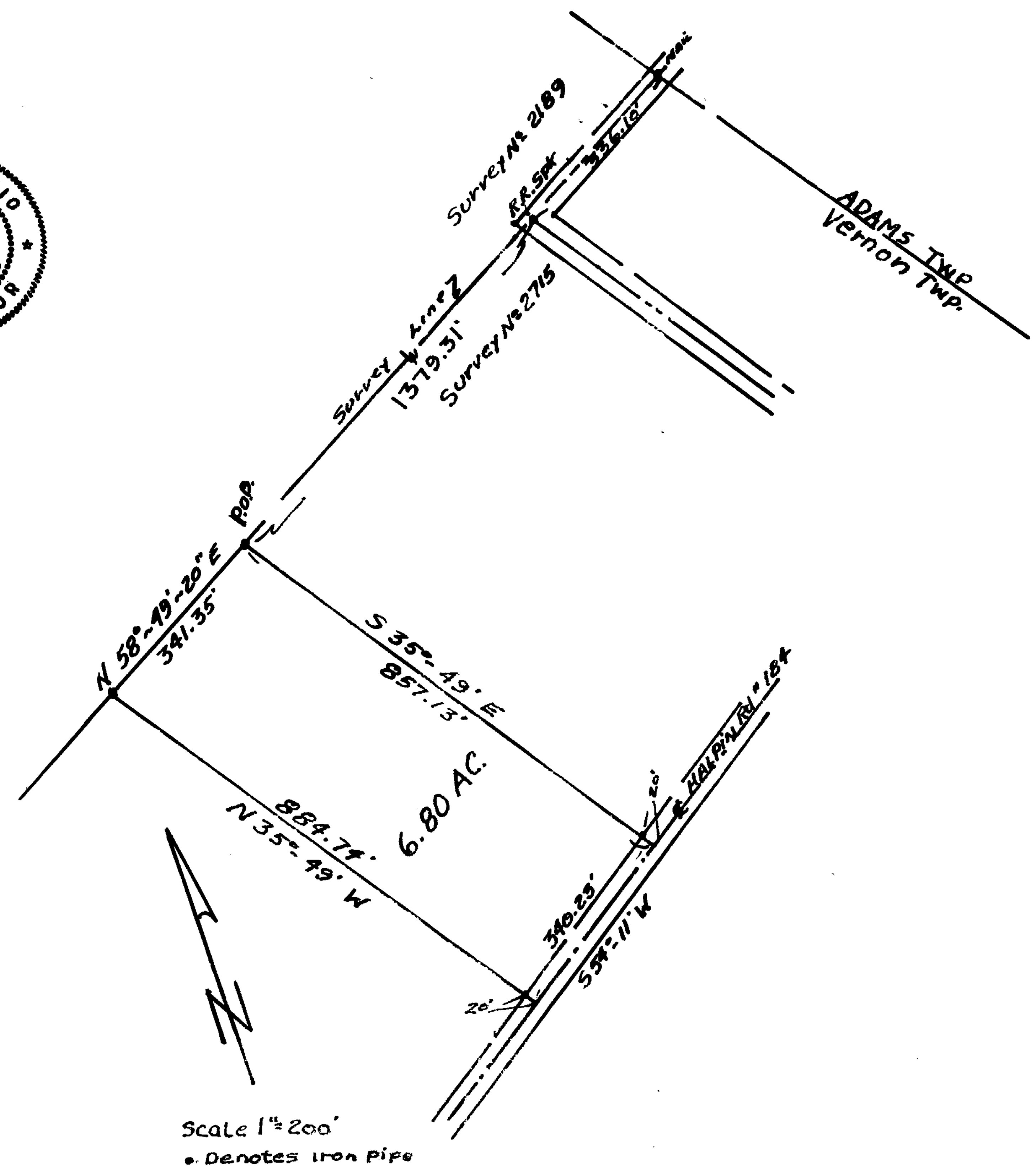

LOCATION PLAN
 Scale 1"=1320'

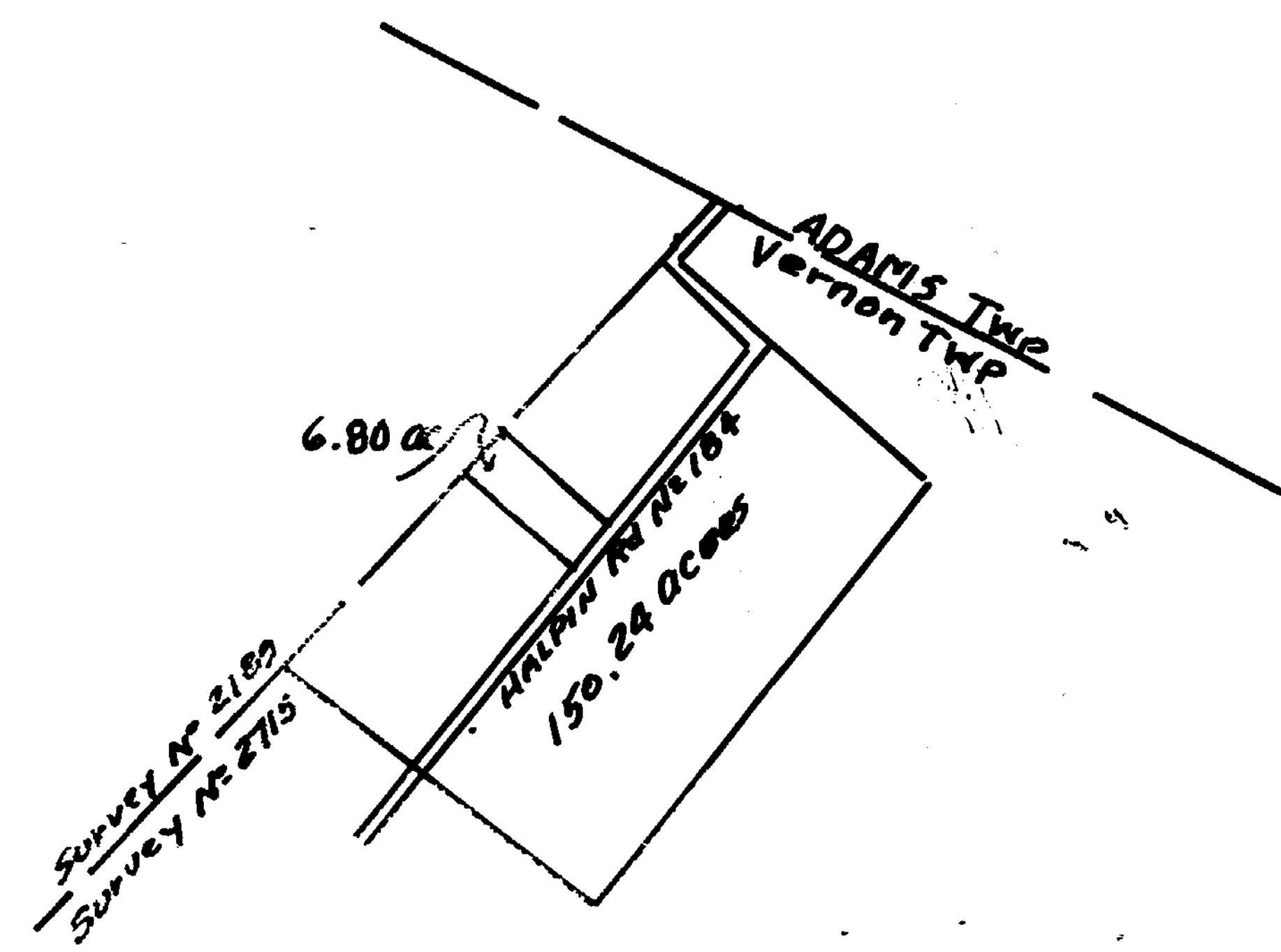

Scale 1"=200'
 • Denotes Iron pipe

Clinton Co Com _____ Approvals _____

 Health Dept. _____