

VOLUME 15 PLAT NO. 259  
 CLINTON COUNTY ENGINEERS  
 RECORD OF LAND SURVEYS  
 DATE: DECEMBER 27, 1979  
 SCALE: 1"=50'  
 DEED REFERENCE  
 DEED BOOK \_\_\_\_\_ PAGE \_\_\_\_\_  
 TOWNSHIP GREEN  
 MILITARY SURVEY NUMBER 1090

BEARINGS ARE MAGNETIC  
 AS OF DEC. 17, 1979

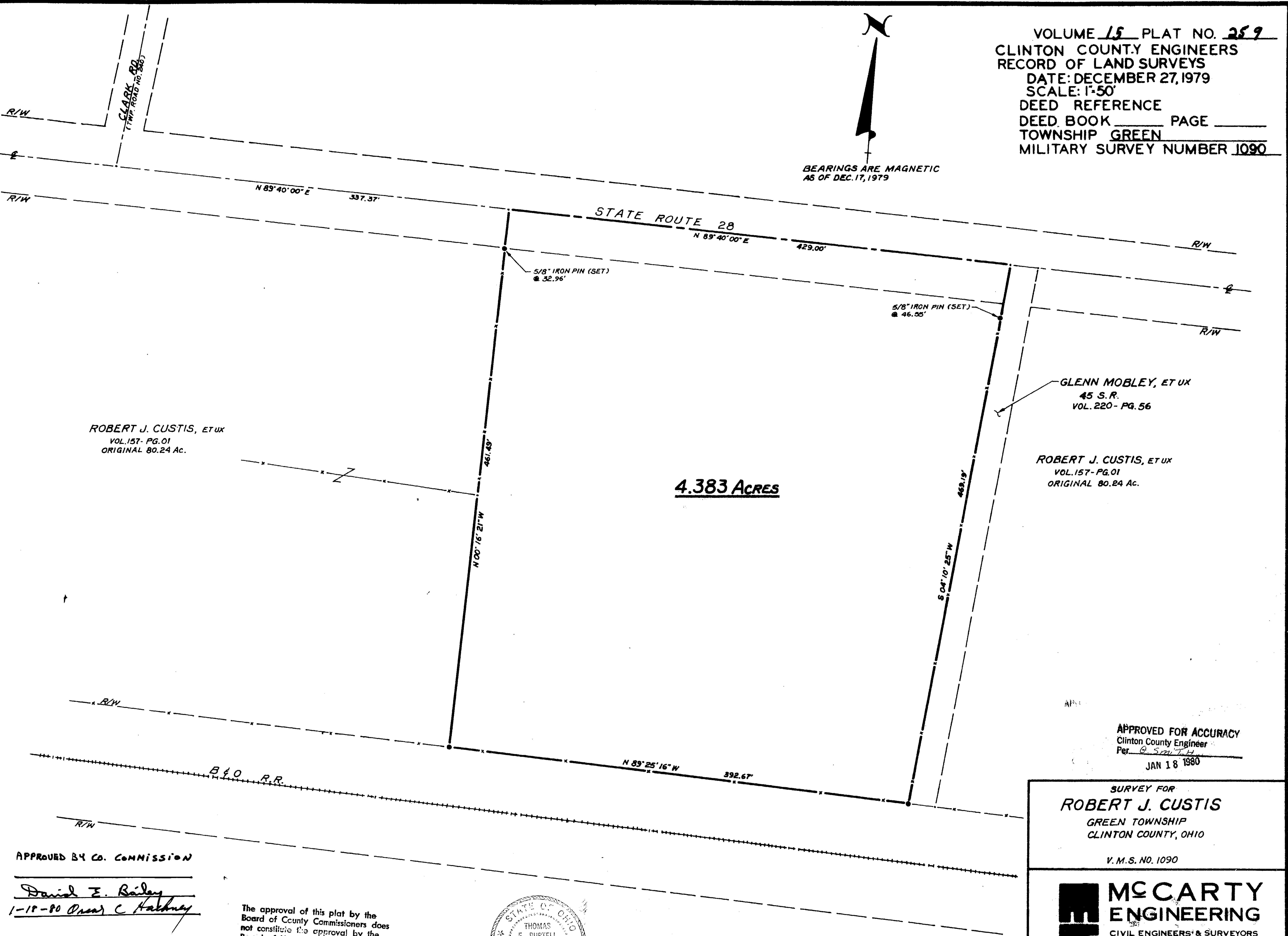

ROBERT J. CUSTIS, ET UX  
 VOL. 157- PG. 01  
 ORIGINAL 80.24 AC.

GLENN MOBLEY, ET UX  
 45 S.R.  
 VOL. 220- PG. 56

ROBERT J. CUSTIS, ET UX  
 VOL. 157- PG. 01  
 ORIGINAL 80.24 AC.

**4.383 ACRES**

APPROVED FOR ACCURACY  
 Clinton County Engineer  
 Per G. Smith  
 JAN 18 1980

SURVEY FOR  
**ROBERT J. CUSTIS**  
 GREEN TOWNSHIP  
 CLINTON COUNTY, OHIO

V. M. S. NO. 1090

**MCCARTY**  
**ENGINEERING**  
 CIVIL ENGINEERS & SURVEYORS  
 110 1/2 E. MAIN ST. P. O. BOX 391  
 HILLSBORO, OHIO 45133  
 393-9971

APPROVED BY CO. COMMISSION

Daniel E. Bailey  
 1-18-80 Dward C. Halbur

The approval of this plat by the Board of County Commissioners does not constitute the approval by the Board of Health, roads or streets, zoning and the drainage of this subdivision.

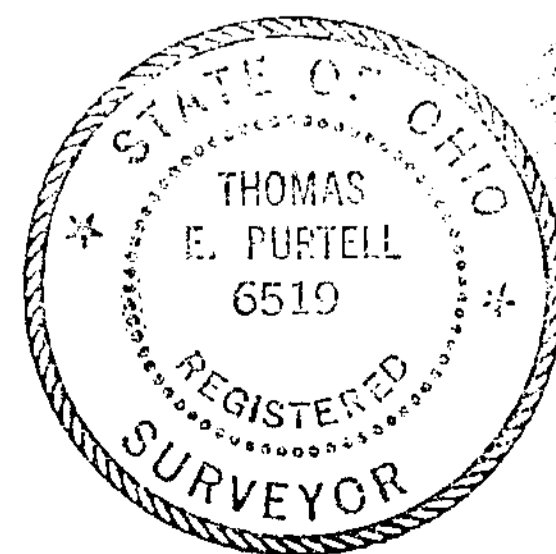

I HEREBY CERTIFY THIS TO BE A CORRECT PLAT OF A SURVEY MADE UNDER MY DIRECTION IN DEC., 1979

Thomas E. Purcell  
 THOMAS E. PURCELL, No. 6519

LEGEND

● 5/8" IRON PIN (SET)

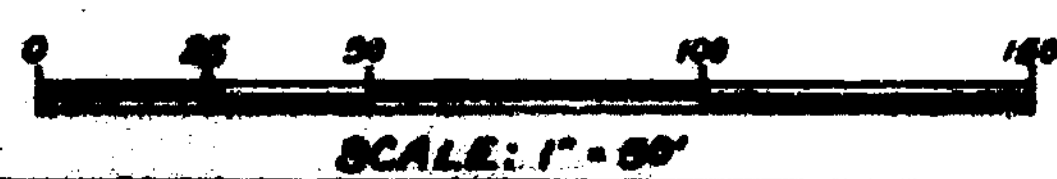

SCALE: 1" = 50'

DATE	SCALE	PLAT NO.
DEC. 27, 1979	1" = 50'	76-345