

PLAT NO. 15 VOLUME 22
 CLINTON COUNTY ENGINEERS
 RECORD OF LAND SURVEYS
 DATE 3-31-78
 SCALE 1" = 400'
 DEED REFERENCE
 DEED BOOK 116 PAGE 295 & 310
 TOWNSHIP CLARK
 MILITARY SURVEY NO. 4163

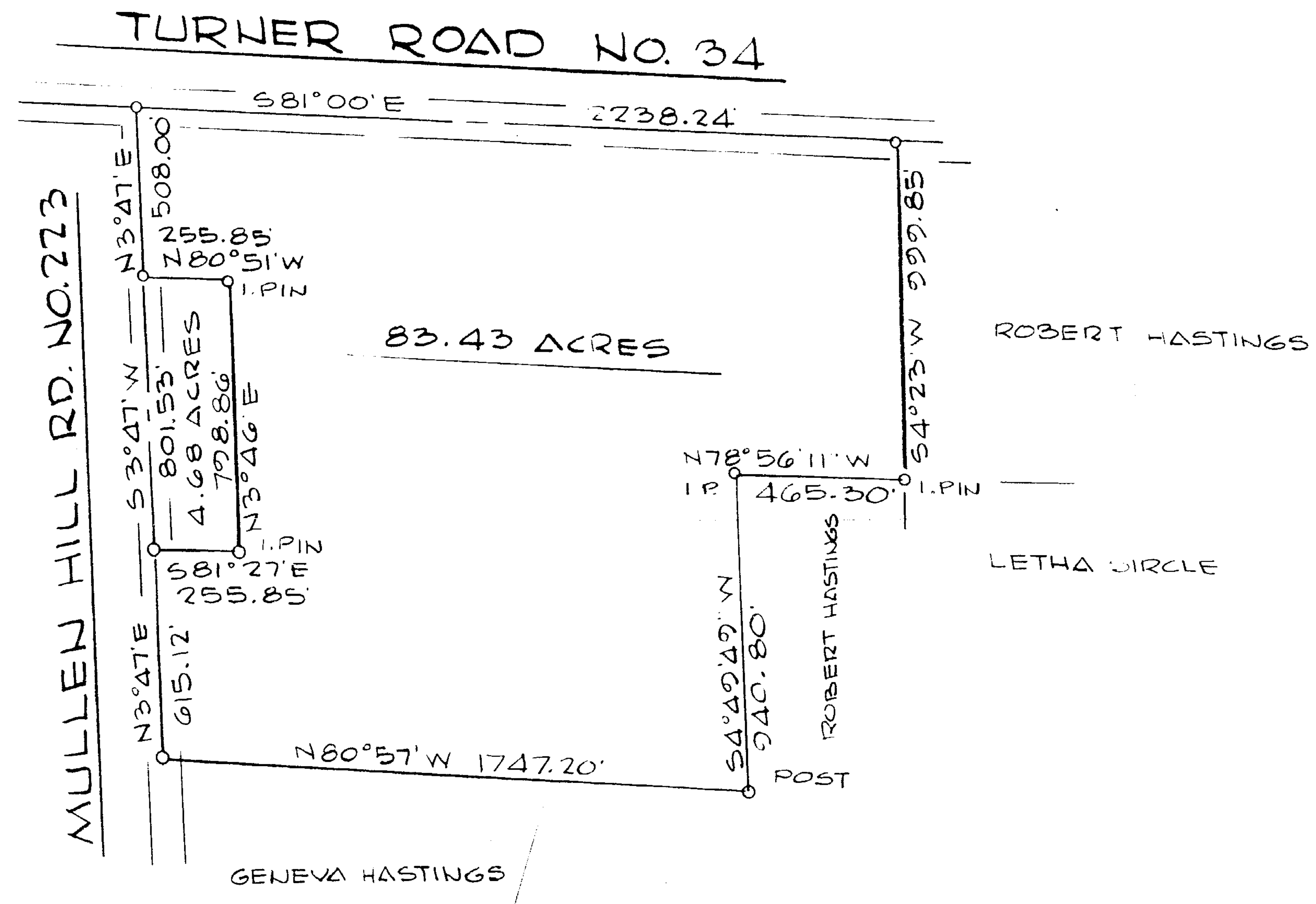
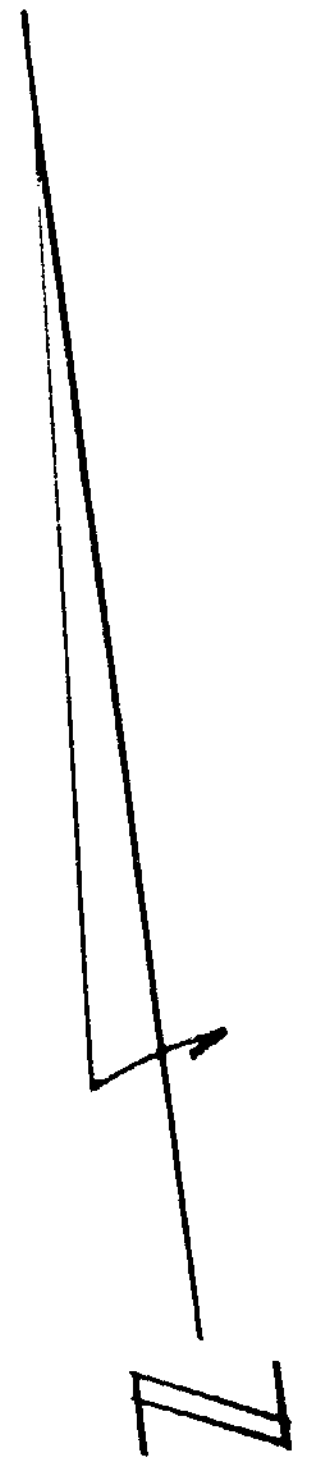

APPROVAL
 CLINTON COUNTY COMMISSIONERS

8-4-78 Daniel E. Bailey
 DATE
 8-4-78 D M F
 DATE

DATE

The approval of this plat by the Board of County Commissioners does not constitute the approval by the Board of Health, roads or streets, zoning and the drainage of this subdivision.

Charles M. Ryan



APPROVED FOR ACCURACY
 Clinton County Engineer
 Per R. Lewis 8-2-78

SURVEY FOR
CARL D. MEDANIEL
 BY
 CHARLES M. RYAN
 BOX 312 HILLSBORO, O.
 DATE 3-3-78 SCALE 1" = 400'