

DEED REFERENCE
DEED BOOK _____ PAGE _____
TOWNSHIP Adams
MILITARY SURVEY NO. 2189

I HEREBY CERTIFY THIS TO BE A CORRECT PLAT OF A SURVEY
MADE UNDER MY DIRECTION IN JULY, 1979.

Richard D. Roll
REGISTERED SURVEYOR No. 4957

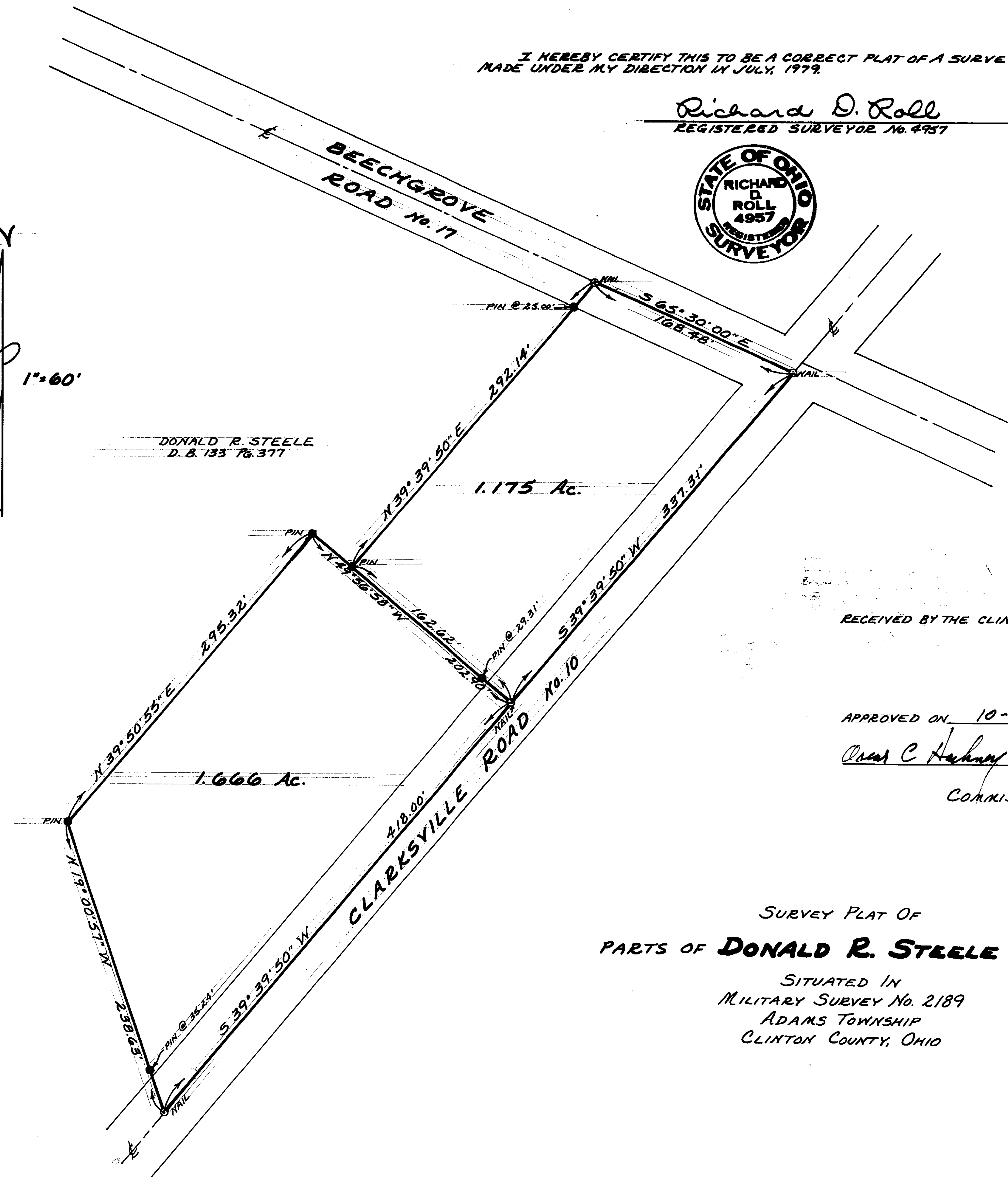
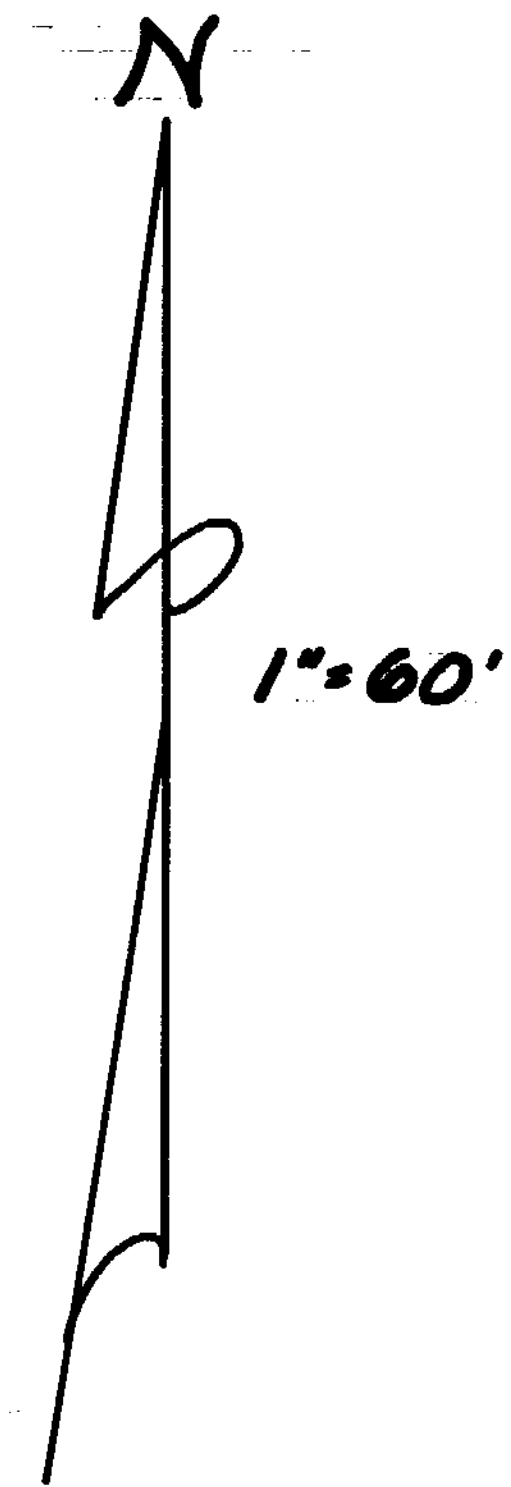

DONALD R. STEELE
D. B. 133 P. 377

RECEIVED BY THE CLINTON COUNTY COMMISSIONERS ON 10-12 1979

Valen J. Rannella
CLERK

APPROVED ON 10-12 1979

Aras C. Hahn D. M. Fife Daniel E. Bailey
COMMISSIONERS OF CLINTON COUNTY, OHIO

The approval of this plat by the Board of County Commissioners does not constitute the approval by the Board of Health, roads or streets, zoning and the drainage of this subdivision.

SURVEY PLAT OF
PARTS OF DONALD R. STEELE LANDS
SITUATED IN
MILITARY SURVEY No. 2189
ADAMS TOWNSHIP
CLINTON COUNTY, OHIO

APPROVED FOR ACCURACY
Clinton County Engineer
Per R. Lewis 10-10-79

CLINCO
ENGINEERS-SURVEYORS
P. O. Box 241
62 1/2 E. SUGARTREE ST. WILMINGTON, OHIO

| | | |
|-------------------------|-----------------------|-------------------|
| SCALE 1"=60' | DRAWN BY CLY | CHECKED BY RDR |
| DATE October 3, 1979 | DRAWING NO. C-3924 | |