

I HEREBY CERTIFY THIS TO BE A CORRECT PLAT OF A SURVEY MADE UNDER MY DIRECTION IN JULY, 1978.



Richard D. Roll
REGISTERED SURVEYOR No. 4957

JAMES F. & YERA I. BENNETT
ROBERT E. & JOANNE BENNETT
193.00 Ac.
D.B. 250 Pg. 662

JAMES & YERA BENNETT
ROBERT & JOANNE BENNETT
D.B. 240 Pg. 187

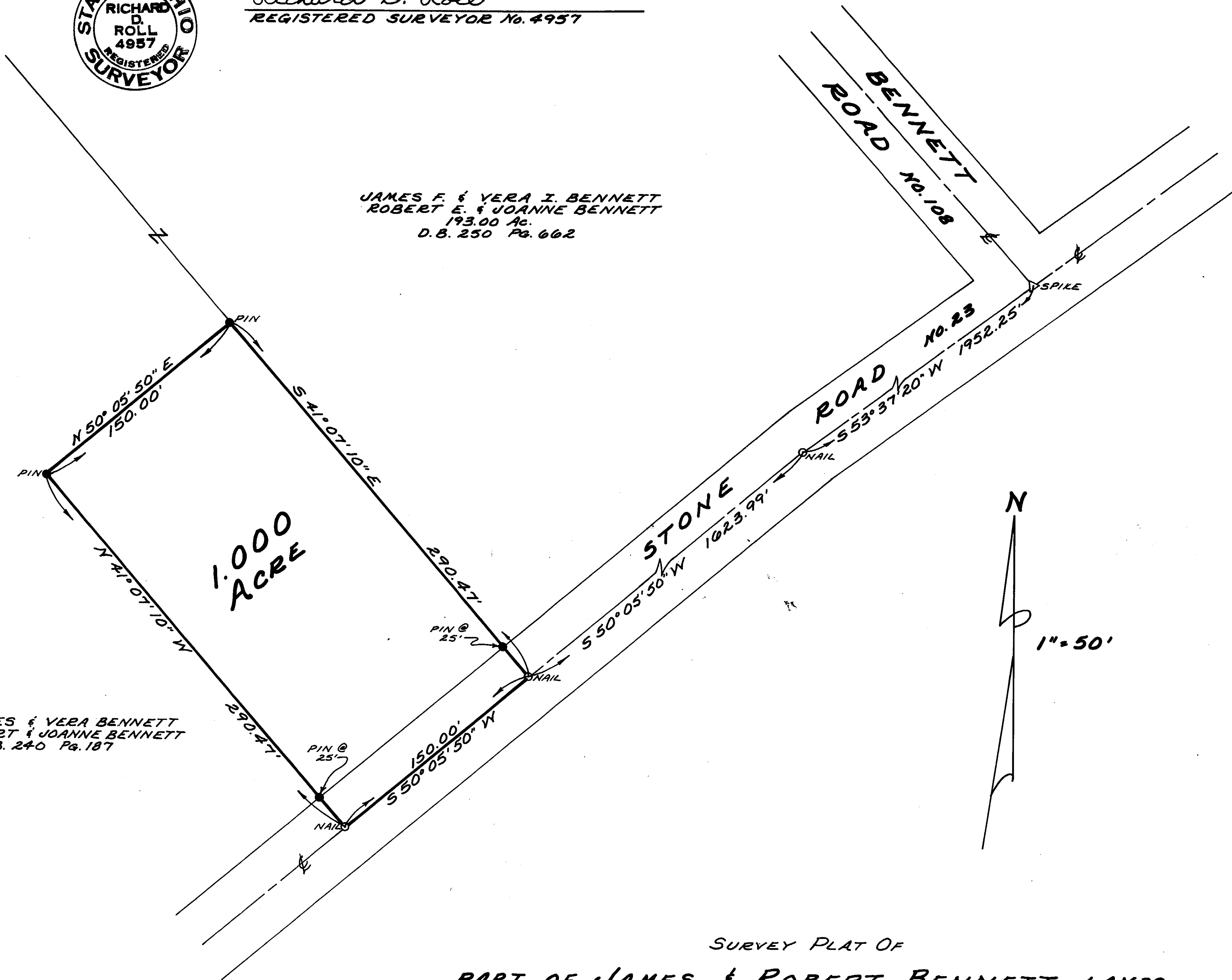

CLINTON COUNTY ENGINEERS
RECORD OF LAND DIVISION

VOLUME 15 PLAT No. 2
DATE 7-6-78
SCALE 1" = 50'

DEED REFERENCE

DEED BOOK 240 PAGE 187
TOWNSHIP Union
MILITARY SURVEY No. 986/2433

WE, THE UNDERSIGNED, JAMES F. BENNETT AND YERA I. BENNETT, AND ROBERT E. BENNETT AND JOANNE BENNETT, HEREBY CERTIFY THAT WE ARE THE OWNERS OF THE REAL ESTATE SHOWN HEREIN AND THAT SUCH SUBDIVISION OF SAID REAL ESTATE IS FOR THE PURPOSE OF IMMEDIATE OR FUTURE TRANSFER OF OWNERSHIP.

James F. Bennett Robert E. Bennett
Yera I. Bennett Joanne Bennett

STATE OF OHIO
COUNTY OF CLINTON, SS:
ON THIS 11 DAY OF July 1978, BEFORE ME A NOTARY PUBLIC IN AND FOR SAID COUNTY AND STATE, PERSONALLY APPEARED JAMES F. BENNETT AND YERA I. BENNETT, AND ROBERT E. BENNETT AND JOANNE BENNETT, OWNERS OF THE LAND SHOWN HEREIN AND ACKNOWLEDGED THE SIGNING OF THIS PLAT TO BE THEIR FREE AND VOLUNTARY ACT AND DEED.
WITNESS MY HAND AND OFFICIAL SEAL ON THE DAY AND DATE ABOVE WRITTEN.

Robert E. Bennett
NOTARY PUBLIC

MY COMMISSION EXPIRES _____

RECEIVED BY THE CLINTON COUNTY COMMISSIONERS ON July 7 1978.

Helen J. Toland - Deputy Clerk
CLERK

APPROVED ON 7-7 1978.

Carol C. Hachway

D. M. F. J.

COMMISSIONERS OF CLINTON COUNTY, OHIO

The approval of this plat by the Board of County Commissioners does not constitute the approval by the Board of Health, roads or streets, zoning and the drainage of this subdivision.

APPROVED FOR ACCURACY
Clinton County Engineer
Per R. LEWIS 7-7-78

SURVEY PLAT OF
PART OF JAMES & ROBERT BENNETT LANDS
MILITARY SURVEY No. 986/2433
UNION TOWNSHIP
CLINTON COUNTY, OHIO

CLINCO
ENGINEERS-SURVEYORS
P.O. Box 241
62 1/2 E SUGARTREE ST. WILMINGTON, OHIO

SCALE 1" = 50'	DRAWN BY CLE	CHECKED BY RDE
DATE July 6, 1978	DEWS C-3760	