

CLINTON COUNTY ENGINEERS
 RECORD OF LAND DIVISION
 VOLUME 15 PLAT NO. 199
 DATE 8-21-79
 SCALE 1"=100'

DEED REFERENCE
 DEED BOOK 255 PAGE 400
 TOWNSHIP Union
 MILITARY SURVEY No. 2279

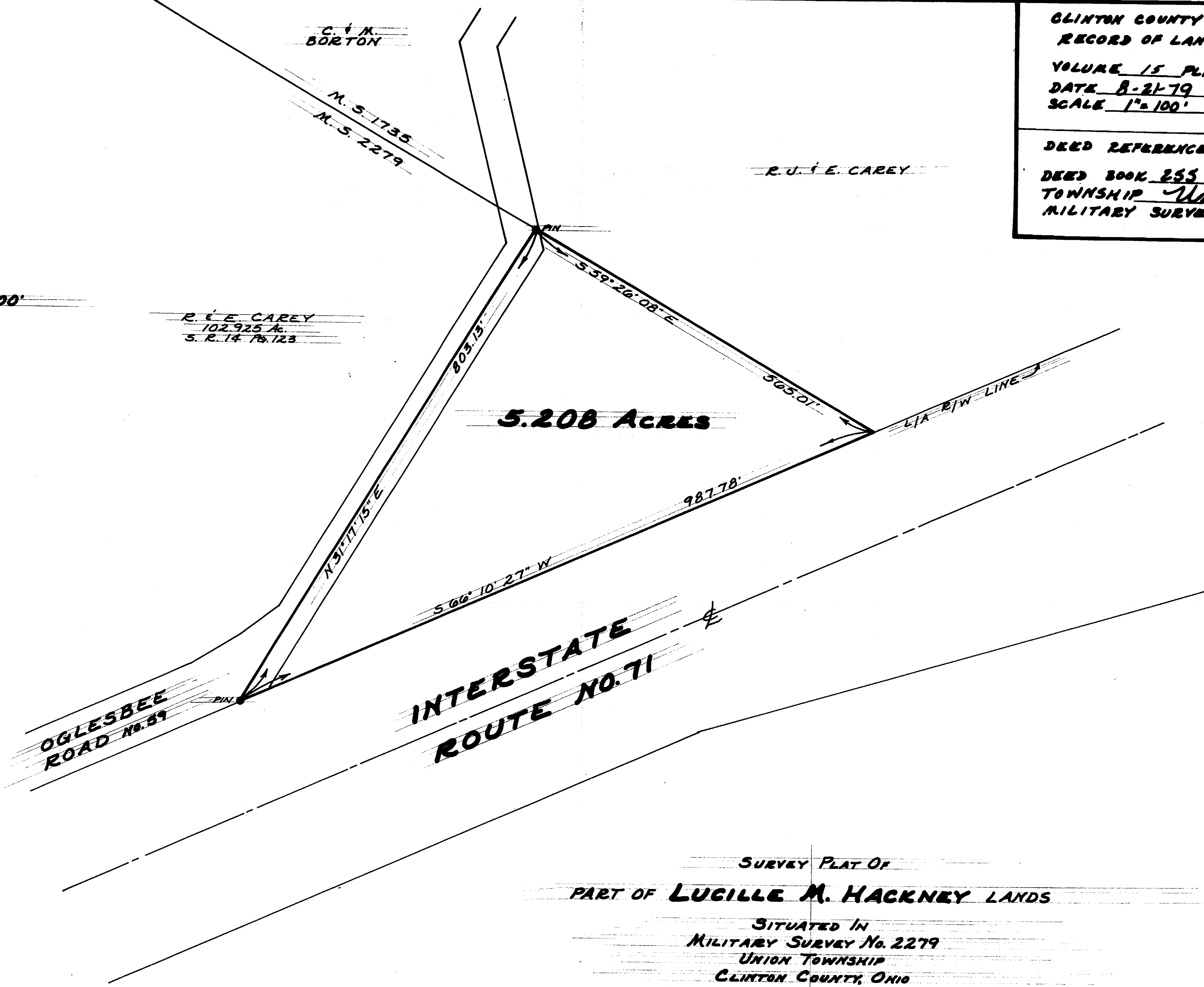

5.208 ACRES

OGLESBEE
 ROAD No. 59

INTERSTATE
 ROUTE NO. 71

SURVEY PLAT OF
 PART OF LUCILLE M. HACKNEY LANDS
 SITUATED IN
 MILITARY SURVEY No. 2279
 UNION TOWNSHIP
 CLINTON COUNTY, OHIO
 FOR
 JOHN BECKER

APPROVED FOR ACCURACY
 Clinton County Engineer
 R. L. [Signature] 8-23-79

I HEREBY CERTIFY THIS TO BE A CORRECT PLAT OF A
 SURVEY MADE UNDER MY DIRECTION IN AUGUST, 1979.

Richard D. Roll
 REGISTERED SURVEYOR No. 4957

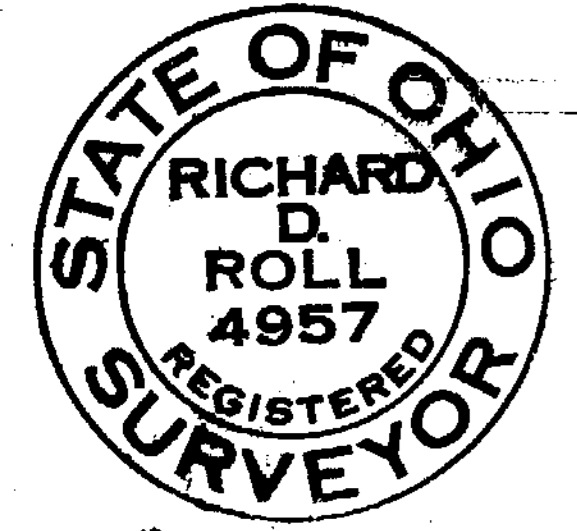

CLINCO
 ENGINEERS-SURVEYORS
 P.O. Box 241
 62 1/2 E. SUGARTREE ST. WILMINGTON, OHIO

SCALE 1"=100'	DRAWN BY CLY	CHECKED BY RDR
DATE August 21, 1979	DRAWN C-3907	