VOLUME 15 PLAT No. 192
CLINTON COUNTY ENGINEER'S
RECORD OF LAND SURVEYS
DATE: SEPT. 13, 1978
SCALE: 1" = 100'
DEED REFERENCE: SEE BELOW
TOWNSHIP: UNION
MILITARY SURVEY: 1556

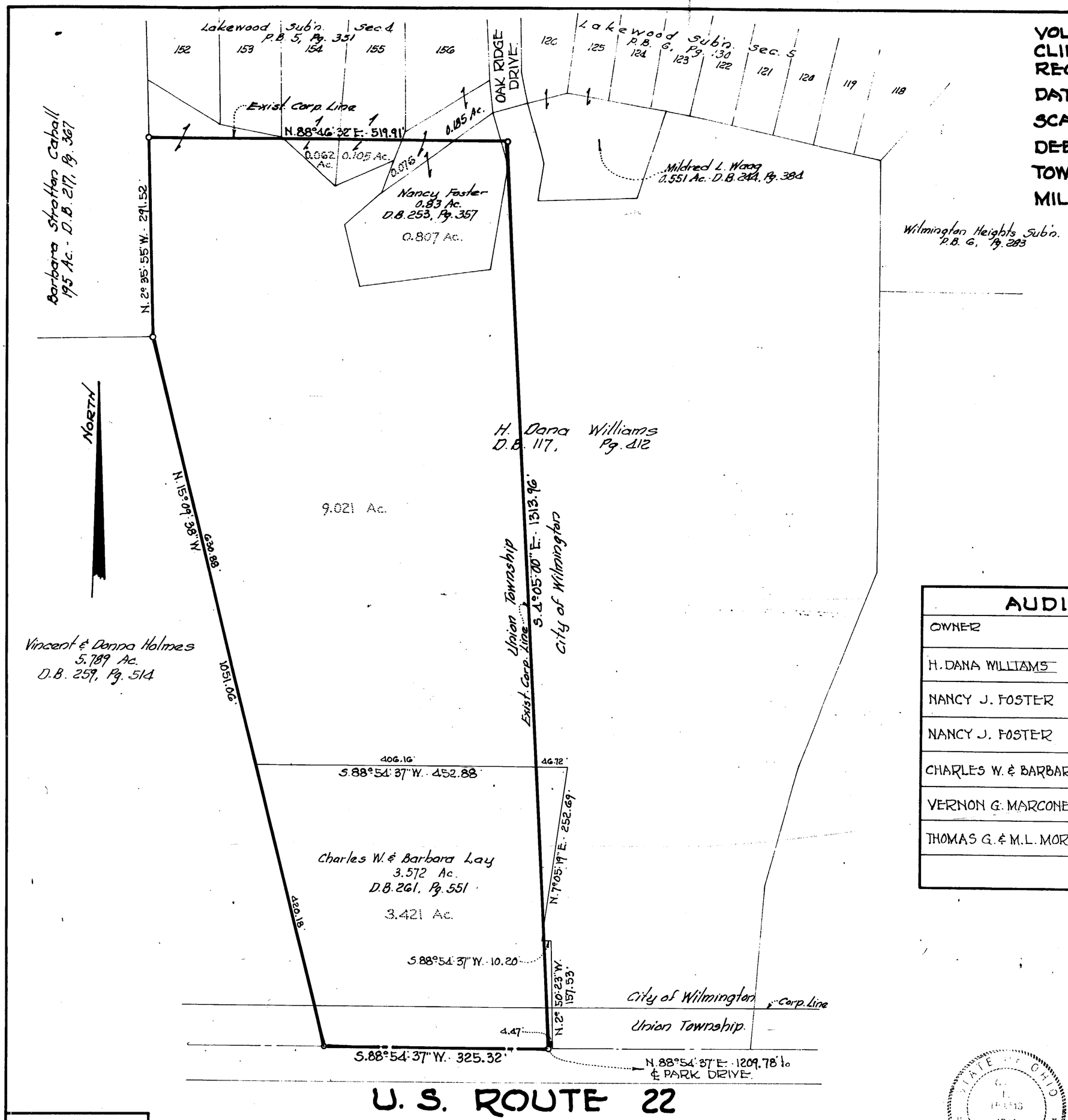

AUDITOR'S TRANSFER DATA

OWNER	DEED REFERENCE	TRACT	ACREAGE IN ANNEXATION
H. DANA WILLIAMS	D.B. 117, Pg. 412	Orig. 130 Ac. ±	9.021 Ac.
NANCY J. FOSTER	D.B. 253, Pg 357	0.83 Ac	0.807 Ac.
NANCY J. FOSTER	D.B. 253, Pg. 357	0.185 Ac.	0.076 Ac.
CHARLES W. & BARBARA LAY	D.B. 261, Pg. 551	3.572 Ac.	3.421 Ac.
VERNON G. MARCONETT et.al.	D.B. 236, Pg. 46	Lot 154	0.062 Ac.
THOMAS G. & M.L. MORAND	D.B. 186, Pg. 441	Lot 155	0.105 Ac.
		TOTAL	13.492 Ac.

APPROVED FOR ACCURACY
Clinton County Engineer
Per R. A. LEWIS 7-24-79

STATE OF OHIO
G. L. HELMS
4706
REGISTERED
SURVEYOR

GALE L. HELMS & ASSOC., INC.
Consulting Engineers & Surveyors
222 N. OAKLAND AVE.
WASHINGTON C.H., OHIO

PLAT OF ANNEXATION
13.492 ACRES

V.M.S. 1556
UNION TOWNSHIP
CLINTON COUNTY, OHIO

Sept. 13, 1978 Rev. 7/20/79 Scale: 1" = 100'

N40819

F-1362