

CLINTON COUNTY ENGINEERS
 RECORD OF LAND DIVISION
 VOLUME 15 PLAT NO. 189
 DATE 11-10-78
 SCALE 1"=100'

DEED REFERENCE
 DEED BOOK 237 PAGE 622
 TOWNSHIP Washington
 MILITARY SURVEY NO. 2026

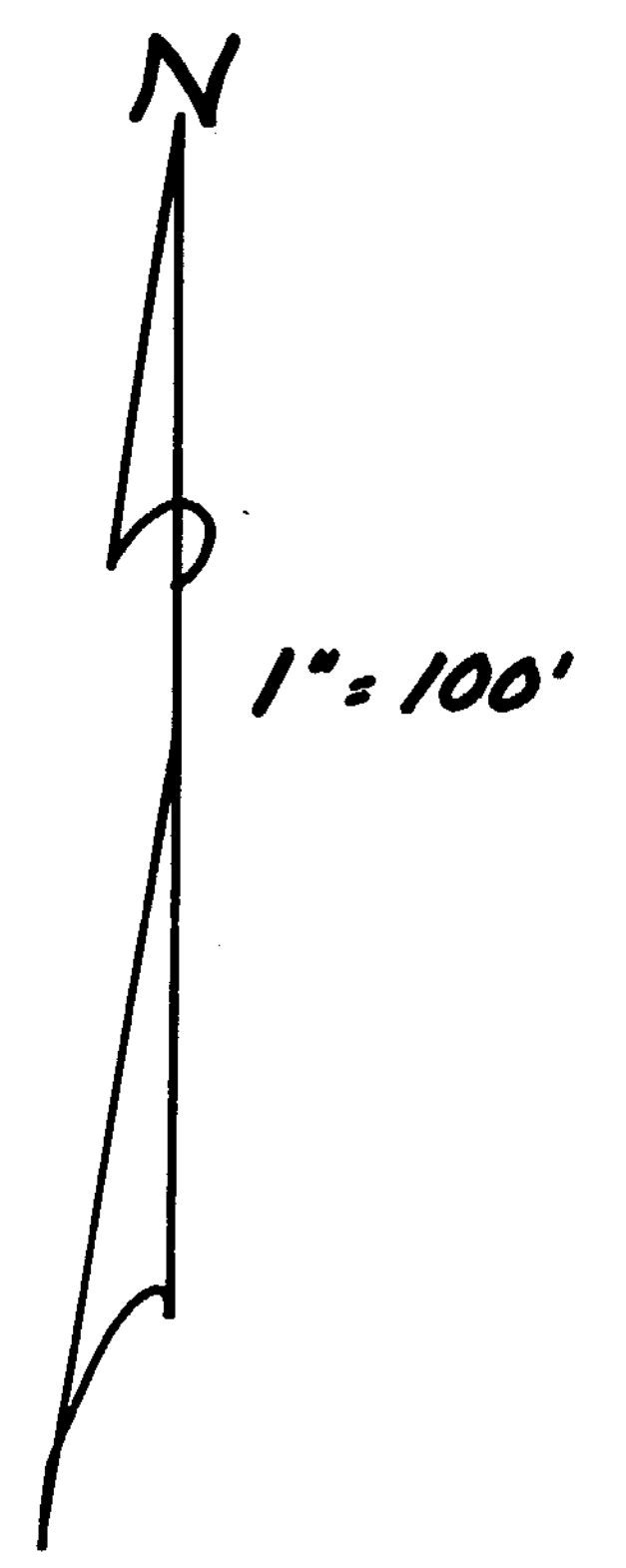

I HEREBY CERTIFY THIS TO BE A CORRECT PLAT OF A SURVEY
 MADE UNDER MY DIRECTION IN DECEMBER, 1978.



Richard D. Roll
 REGISTERED SURVEYOR No. 4957

CALVIN C. &
 EILEEN L. RILEY
 11.776 Ac.
 D. B. 258 Pg. 66

WILLIAM E. HARRIS
 D.B. 237 Pg. 622
 S.R. 11 Pg. 371

RECEIVED BY THE CLINTON COUNTY COMMISSIONERS ON
12-22 1978.

Jelen L. Rannells
 CLERK

APPROVED ON 12-22 1978.

David E. Bailey

Oran C. Hackney

D. M. Felt

COMMISSIONERS OF CLINTON COUNTY, OHIO

The approval of this plat by the Board of Survey Commissioners does not constitute approval by the Board of Health, roads or streets, zoning and the drainage of this subdivision.

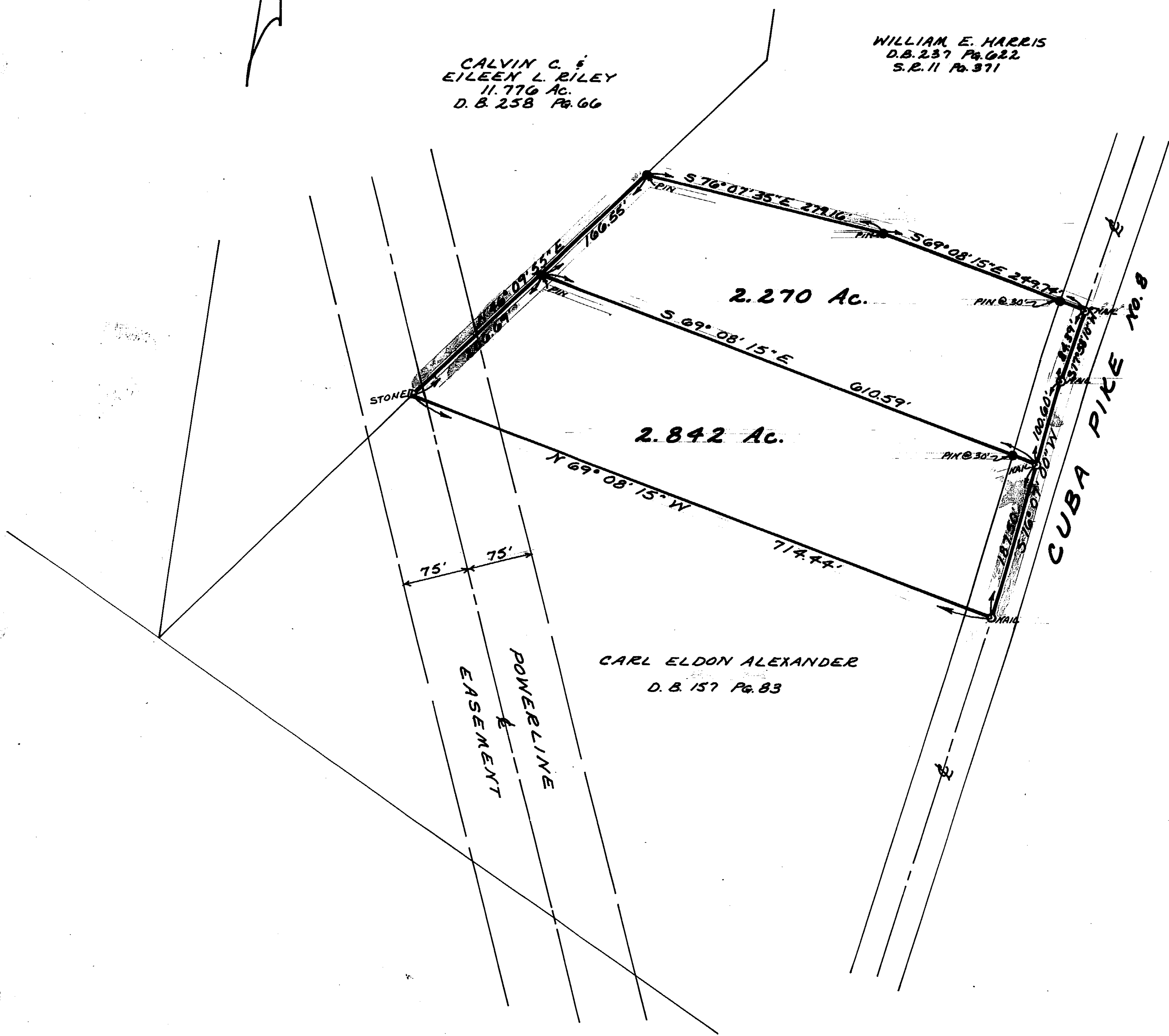

CARL ELDON ALEXANDER
 D. B. 157 Pg. 83

SURVEY PLAT OF
 PARTS OF WILLIAM E. HARRIS LANDS
 SITUATED IN
 MILITARY SURVEY No. 2026
 WASHINGTON TOWNSHIP
 CLINTON COUNTY, OHIO

APPROVED FOR ACCURACY
 Clinton County Engineer
R. Lewis 12-22-78

REVISED 12-18-78

CLINCO
 ENGINEERS & SURVEYORS
 P. O. Box 241
 62 1/2 E. SUGARTREE ST. WILMINGTON, OHIO

SCALE 1"=100'	DRAWN BY CLY	CHECKED BY RDC
DATE November 10, 1978	DRAWING NO. 3807	