

LEGEND

- IRON PIN FOUND
- IRON PIN SET

"E. H. BAILEY"  
SUBDIVISION

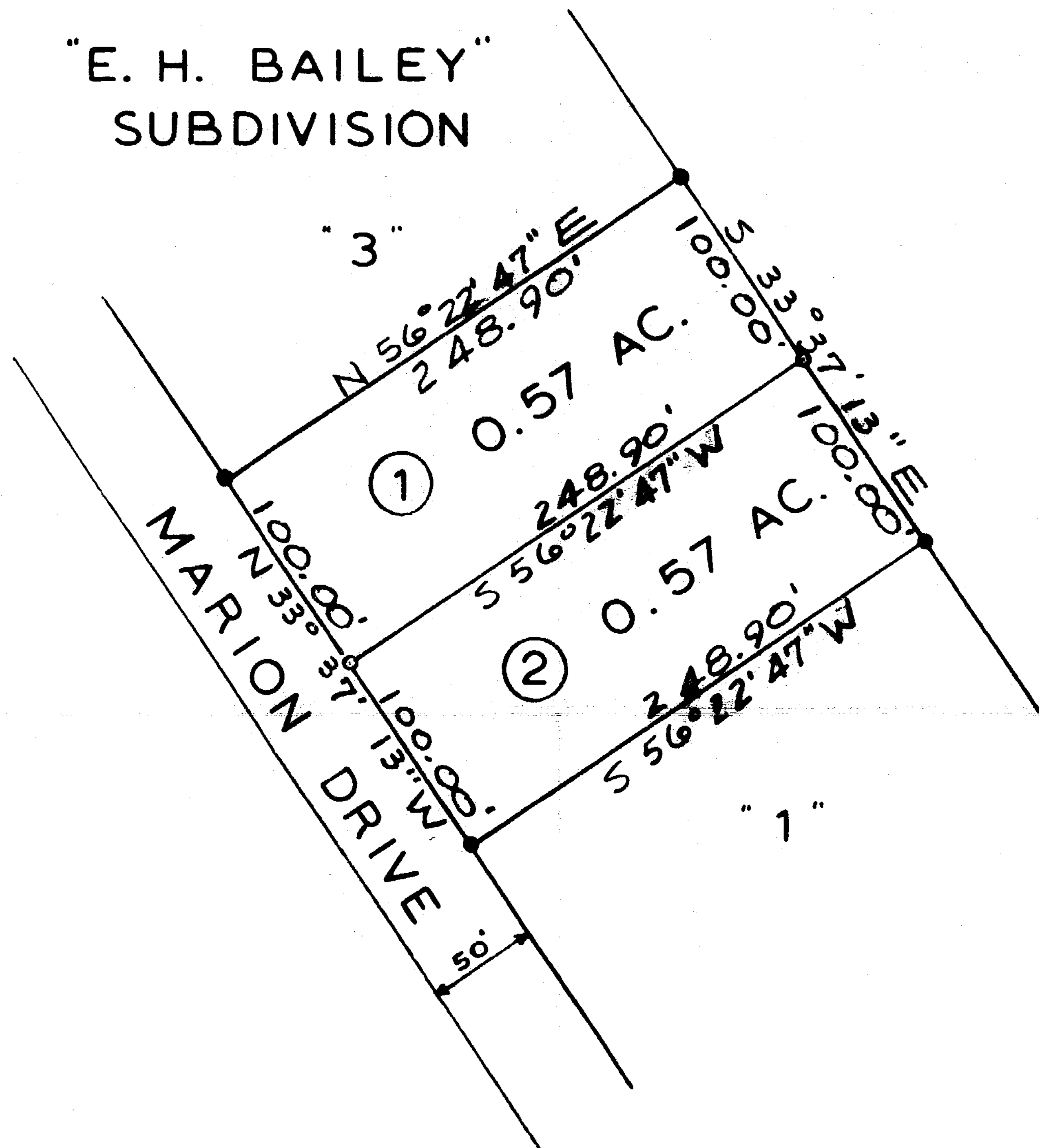

VOLUME 15 PLAT NO. 121  
 CLINTON COUNTY ENGINEERS  
 RECORD OF LAND DIVISION  
 DATE: JULY 27, 1979  
 SCALE: 1" = 60'  
 DEED REFERENCE  
 DEED BOOK 245 PAGE 242  
 TOWNSHIP - UNION  
 E. H. BAILEY SUBDIVISION  
 LOT NO. 2  
 PLAT BOOK 6 PAGE 392  
 N.S. 625

APPROVAL  
 CLINTON COUNTY COMMISSIONERS

DATE 8-3-79

D. M. F. J.

DATE 8-3-79

Daniel E. Bailey

DATE \_\_\_\_\_

\_\_\_\_\_

The approval of this plat by the Board of County Commissioners does not constitute the approval by the Board of Health, roads or bridges, zoning and the drainage of this subdivision.

Robert E. Satisfied  
 CIVIL ENGINEER & SURVEYOR  
 WEST UNION, OHIO

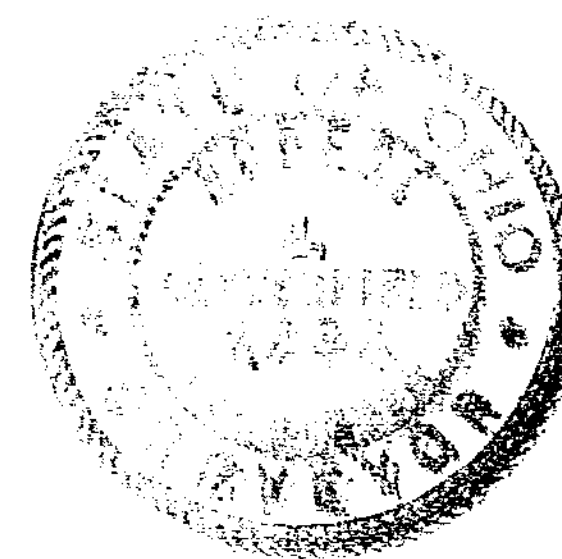

APPROVED FOR ACCURACY  
 Clinton County Engineer  
 Per E. Lewis 7-27-79

SURVEY  
 FOR  
**CARL H. SCHULTZ**  
 LOT NO. 2  
 E. H. BAILEY SUB'D.  
 UNION TOWNSHIP  
 CLINTON COUNTY, OHIO  
 SCALE 1" = 60' JULY, 1979