

CLINTON COUNTY ENGINEERS  
 RECORD OF LAND DIVISION  
 VOLUME 15 PLAT NO. 17  
 DATE 7-18-78  
 SCALE 1"=20'

DEED REFERENCE  
 DEED BOOK 257 PAGE 313  
 TOWNSHIP UNION CITY OF WILM.  
 MILITARY SURVEY NO. 1057

COLUMBUS STREET

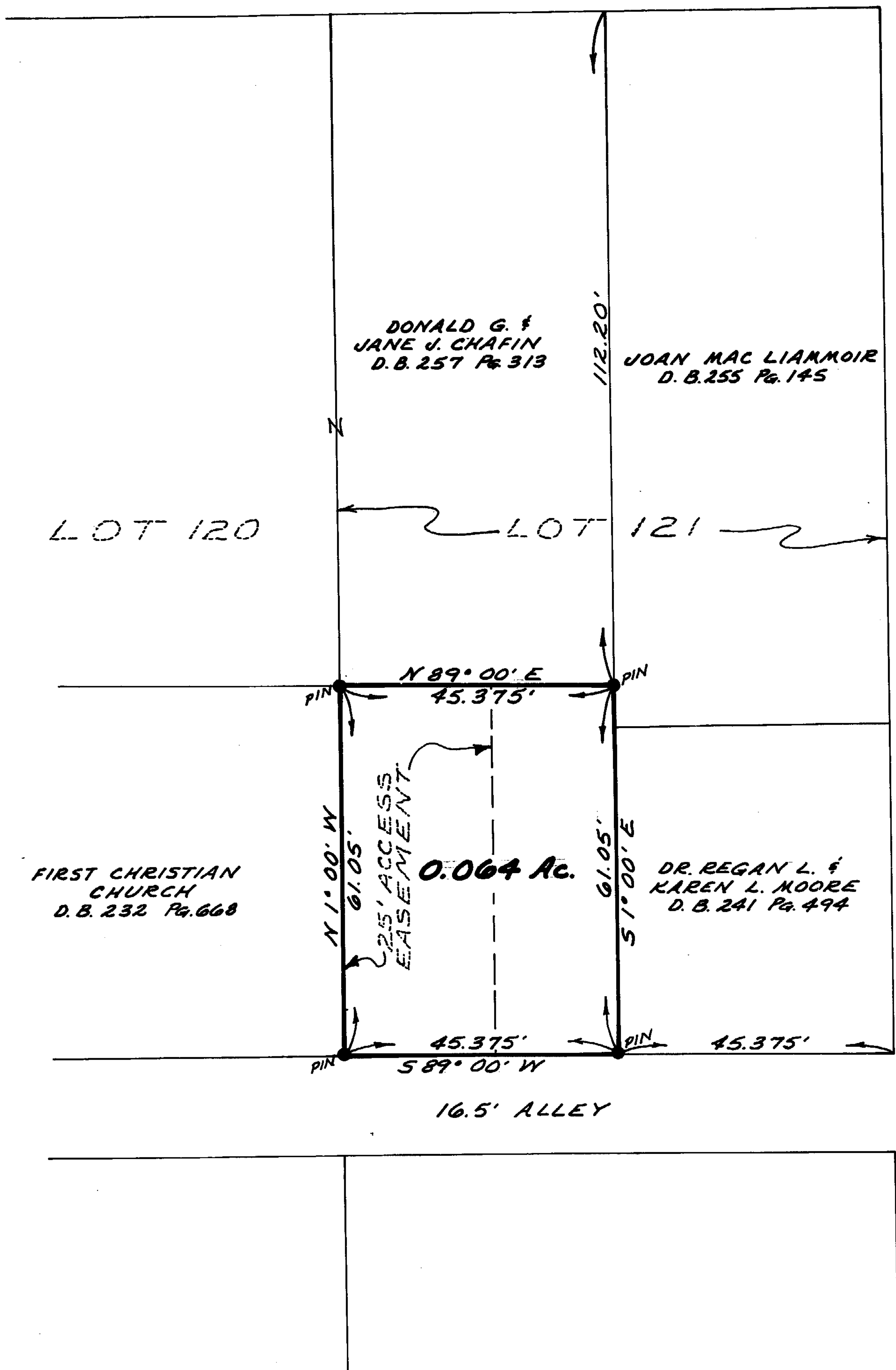

NORTH LINCOLN STREET

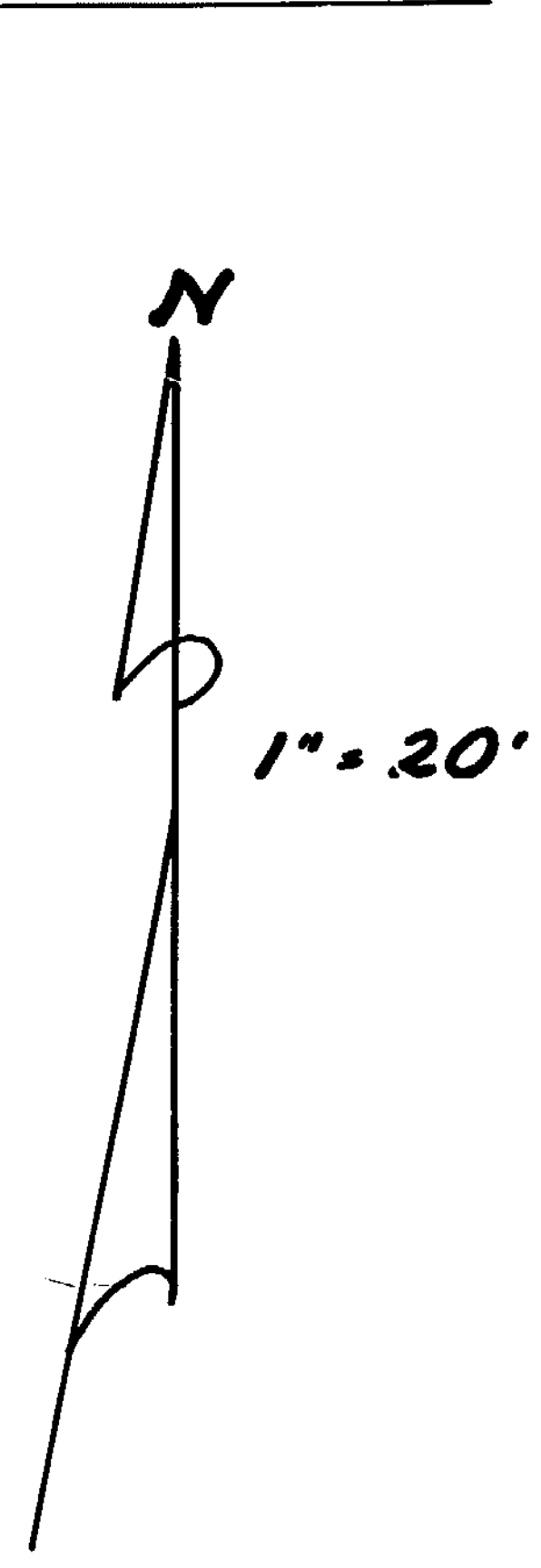

WE, THE UNDERSIGNED, DONALD G. CHAFIN AND JANE J. CHAFIN, HEREBY CERTIFY THAT WE ARE THE OWNERS OF THE REAL ESTATE SHOWN HEREIN AND THAT SUCH SUBDIVISION OF SAID REAL ESTATE IS FOR THE PURPOSE OF IMMEDIATE OR FUTURE TRANSFER OF OWNERSHIP.

Donald G. Chafin Jane J. Chafin

STATE OF OHIO  
 COUNTY OF CLINTON SS:  
 ON THIS 19 DAY OF JULY, 1978, BEFORE ME A NOTARY PUBLIC IN AND FOR SAID COUNTY AND STATE, PERSONALLY APPEARED DONALD G. CHAFIN AND JANE J. CHAFIN, OWNERS OF THE LAND SHOWN HEREIN AND ACKNOWLEDGED THE SIGNING OF THIS PLAT TO BE THEIR FREE AND VOLUNTARY ACT AND DEED.  
 WITNESS MY HAND AND OFFICIAL SEAL ON THE DAY AND DATE ABOVE WRITTEN.

David M. Fife NOTARY PUBLIC  
 DAVID M. FIFE  
 Attorney-At-Law  
 Notary Public, State of Ohio  
 My Commission has no expiration date.  
 Section 147.03 R.C.

MY COMMISSION EXPIRES \_\_\_\_\_  
 RECEIVED BY THE WILMINGTON CITY PLANNING COMMISSION ON 1978

SECRETARY  
 APPROVED BY THE WILMINGTON CITY PLANNING COMMISSION ON 1978  
Robert W. Meyer CHAIRMAN  
Sonnie Macdonald SECRETARY

I HEREBY CERTIFY THIS TO BE A CORRECT PLAT OF A SURVEY MADE UNDER MY DIRECTION IN JULY, 1978.

Richard D. Roll  
 REGISTERED SURVEYOR No. 4957



SURVEY PLAT OF  
 PART OF LOT No. 121  
 ORIGINAL TOWN PLAT  
 CITY OF WILMINGTON  
 UNION TOWNSHIP  
 CLINTON COUNTY, OHIO  
 FOR  
 DONALD G. CHAFIN

APPROVED FOR ACCURACY  
 Clinton County Engineer  
 Per R. LEWIS 7-19-78

**CLINCO**  
 ENGINEERS - SURVEYORS  
 P.O. Box 241  
 62 1/2 E. SUGARTREE ST. WILMINGTON, OHIO

SCALE <u>1"=20'</u>	DRAWN BY <u>CLE</u>	CHECKED BY <u>RDR</u>
DATE <u>July 18, 1978</u>	DRAWG. <u>C-3763</u>	