

CLINTON COUNTY ENGINEERS
 RECORD OF LAND DIVISION
 VOLUME 15 PLAT No. 16
 DATE 6-23-78
 SCALE 1" = 50'

DEED REFERENCE
 DEED BOOK 141 PAGE 208
 TOWNSHIP WASHINGTON
 MILITARY SURVEY No. 1367

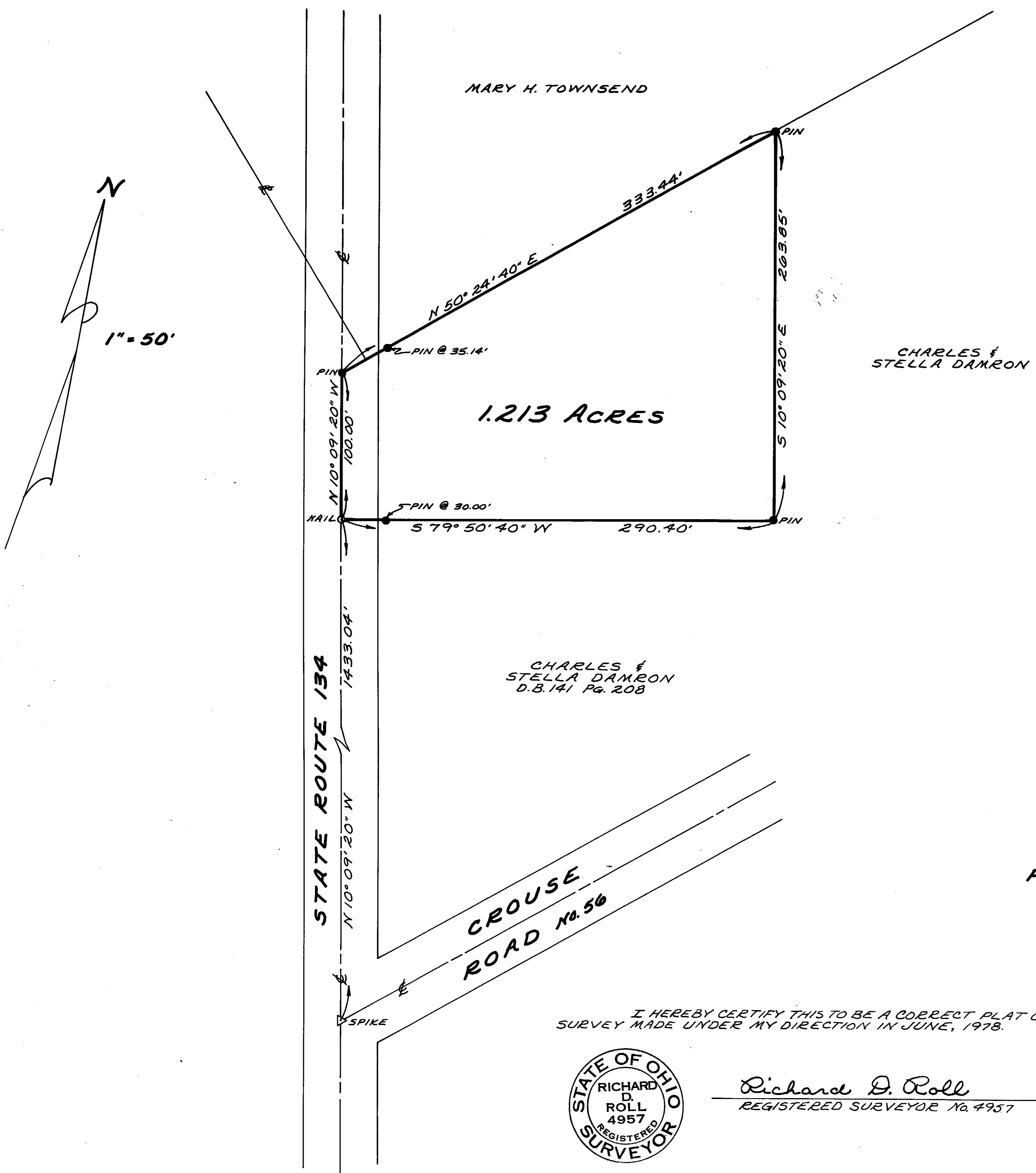

WE, THE UNDERSIGNED, CHARLES DAMRON AND STELLA DAMRON, HEREBY CERTIFY THAT WE ARE THE OWNERS OF THE REAL ESTATE SHOWN HEREIN AND THAT SUCH SUBDIVISION OF SAID REAL ESTATE IS FOR THE PURPOSE OF IMMEDIATE OR FUTURE TRANSFER OF OWNERSHIP.

Charles Damron Stella Damron

STATE OF OHIO
 COUNTY OF CLINTON SS:
 ON THIS 19 DAY OF JUNE, 1978, BEFORE ME A NOTARY PUBLIC IN AND FOR SAID COUNTY AND STATE, PERSONALLY APPEARED CHARLES DAMRON AND STELLA DAMRON, OWNERS OF THE LAND SHOWN HEREIN AND ACKNOWLEDGED THE SIGNING OF THIS PLAT TO BE THEIR FREE AND VOLUNTARY ACT AND DEED. WITNESS MY HAND AND OFFICIAL SEAL ON THE DAY AND DATE ABOVE WRITTEN.

Jay M. Arnes
 NOTARY PUBLIC
 MY COMMISSION EXPIRES 7-23-82

RECEIVED BY THE CLINTON COUNTY COMMISSIONERS ON June 30, 1978

Nancy Foland - Deputy Clerk
 CLEK
 APPROVED ON 6-30, 1978

David E. Bailey Oscar C. Hackney
D. M. F.
 COMMISSIONERS OF CLINTON COUNTY, OHIO

The approval of this plat by the Board of County Commissioners does not constitute the approval by the Board of Health, grade or streets, zoning and the drainage of this subdivision.

SURVEY PLAT OF
 PART OF CHARLES AND STELLA DAMRON LANDS
 MILITARY SURVEY No. 1367
 WASHINGTON TOWNSHIP
 CLINTON COUNTY, OHIO

I HEREBY CERTIFY THIS TO BE A CORRECT PLAT OF A SURVEY MADE UNDER MY DIRECTION IN JUNE, 1978.



Richard D. Roll
 REGISTERED SURVEYOR No. 4957

APPROVED FOR ACCURACY
 Clinton County Engineer
 Per R. Lewis 6-27-78

CLINCO
 ENGINEERS - SURVEYORS
 P.O. Box 241
 62 1/2 E. SUGARTREE ST. WILMINGTON, OHIO

SCALE 1" = 50'	DRAWN BY CLE	CHECKED BY RDR
DATE JUNE 23, 1978	DEWG. C-3755	