

PLAT NO. 15 VOLUME 159
 CLINTON COUNTY ENGINEERS
 RECORD OF LAND DIVISION
 DATE 10-12-78
 SCALE 1" = 100'
 DEED REFERENCE
 DEED BOOK 259 PAGE 568
 TOWNSHIP CLARK
 MILITARY SURVEY NO. 10390

CHARLES E. SHARP
 97.88 AC.
 VOL. 259 PG. 568

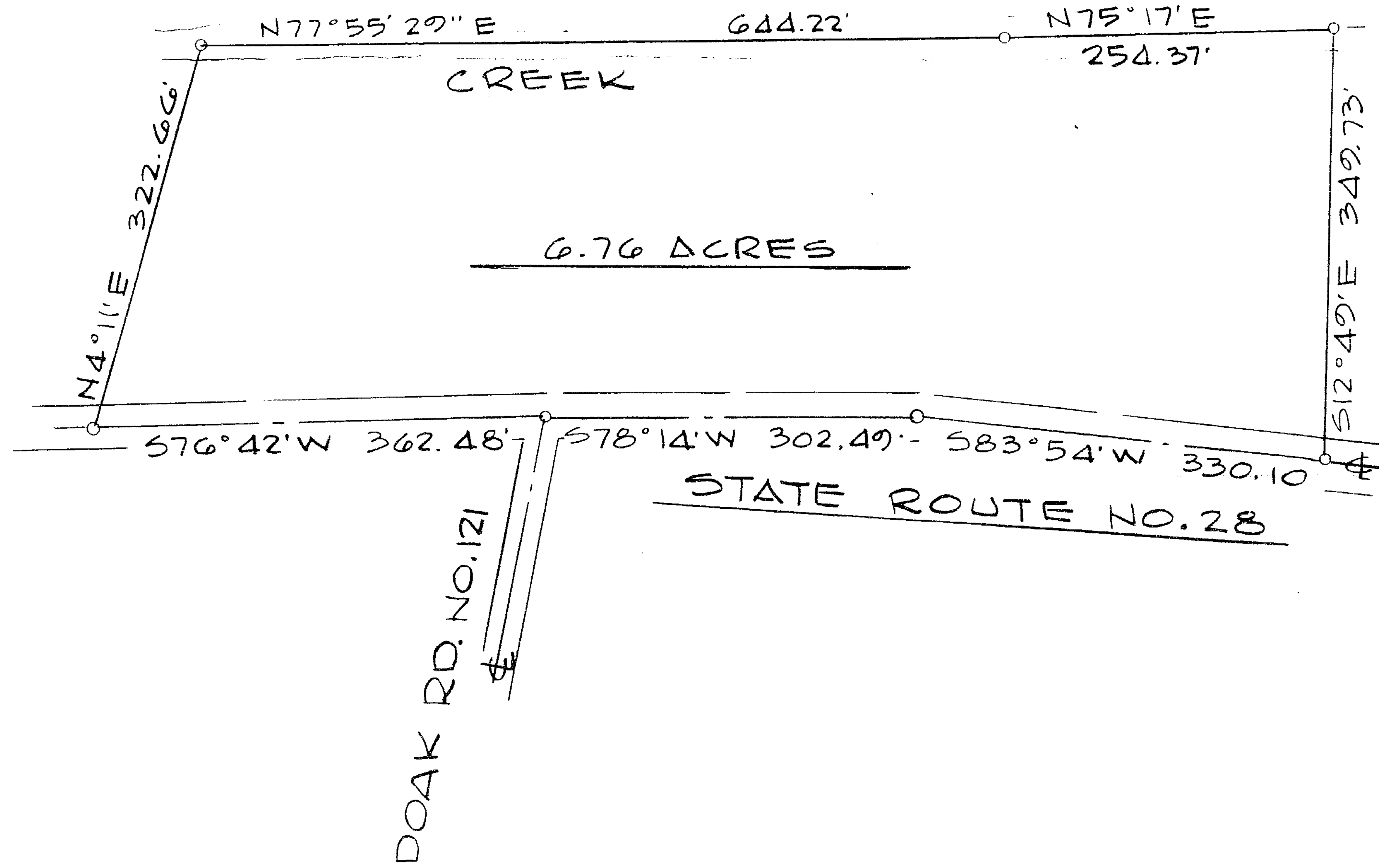
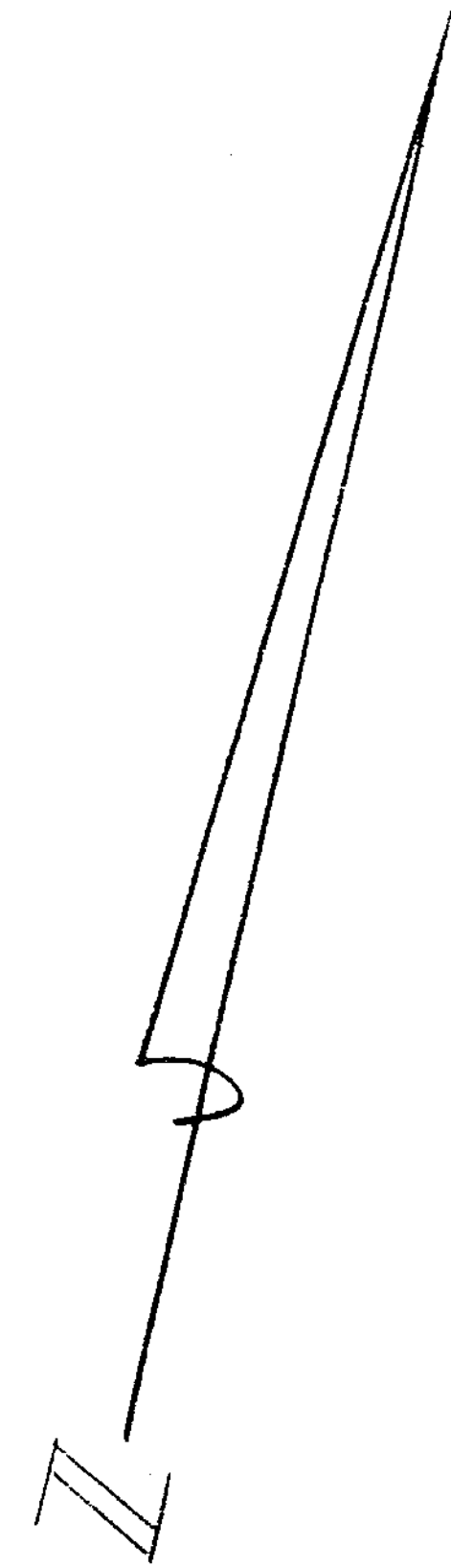

P. MOSSBARGER

APPROVAL
 CLINTON COUNTY COMMISSIONERS

DATE _____
 DATE _____
 DATE _____

Charles M. Ryan

APPROVED FOR ACCURACY
 Clinton County Engineer
 Per R. Lewis 6-1-79

SURVEY FOR
 CHARLES E. SHARP
 BY
 CHARLES M. RYAN
 BOX 312 HILLSBORO, O.
 DATE: 10-12-78 SCALE 1" = 100'