

CLINTON COUNTY ENGINEERS
RECORD OF LAND DIVISION

VOLUME 15 PLAT NO. 15
DATE 6-15-78
SCALE 1" = 50'

DEED REFERENCE

DEED BOOK 259 PAGE 641
TOWNSHIP Marion
MILITARY SURVEY NO. 764

WE, THE UNDERSIGNED, WILLIAM G. NORTON AND JOAN M. NORTON, HEREBY CERTIFY THAT WE ARE THE OWNERS OF THE REAL ESTATE SHOWN HEREIN AND THAT SUCH SUBDIVISION OF SAID REAL ESTATE IS FOR THE PURPOSE OF IMMEDIATE OR FUTURE TRANSFER OF OWNERSHIP.

STATE OF OHIO
COUNTY OF CLINTON SS:
ON THIS 15 DAY OF JUNE, 1978, BEFORE ME A NOTARY PUBLIC IN AND FOR SAID COUNTY AND STATE, PERSONALLY APPEARED WILLIAM G. NORTON AND JOAN M. NORTON, OWNERS OF THE LAND SHOWN HEREIN AND ACKNOWLEDGED THE SIGNING OF THIS PLAT TO BE THEIR FREE AND VOLUNTARY ACT AND DEED.
WITNESS MY HAND AND OFFICIAL SEAL ON THE DAY AND DATE ABOVE WRITTEN.

NOTARY PUBLIC

MY COMMISSION EXPIRES _____

RECEIVED BY THE CLINTON COUNTY COMMISSIONERS
ON 6-9 1978.

Helen J. Ramella
CLERK

APPROVED ON 6-16 1978.

David E. Bailey Oscar Harkney

D M J F

COMMISSIONERS OF CLINTON COUNTY, OHIO

The approval of this plat by the Board of County Commissioners does not constitute the approval by the Board of Health, roads or streets, zoning and the drainage of this subdivision.

SURVEY PLAT OF
PART OF WILLIAM G. & JOAN M. NORTON LANDS
MILITARY SURVEY No. 764
MARION TOWNSHIP
CLINTON COUNTY, OHIO

I HEREBY CERTIFY THIS TO BE A CORRECT PLAT OF A SURVEY MADE UNDER MY DIRECTION IN JUNE, 1978.

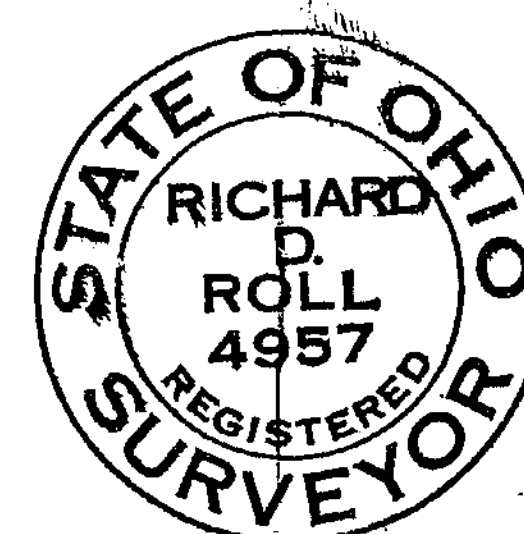

Richard D. Roll
REGISTERED SURVEYOR No. 4957

APPROVED FOR ACCURACY
Clinton County Engineer
For R. Lewis 6-16-78

CLINCO
ENGINEERS - SURVEYORS
P.O. Box 241
62 1/2 E. SUGARTREE ST. WILKINGTON, OHIO

SCALE 1" = 50'	DRAWN BY CLE	CHECKED BY RDR
DATE JUNE 15, 1978	DRAWG. C-3749	

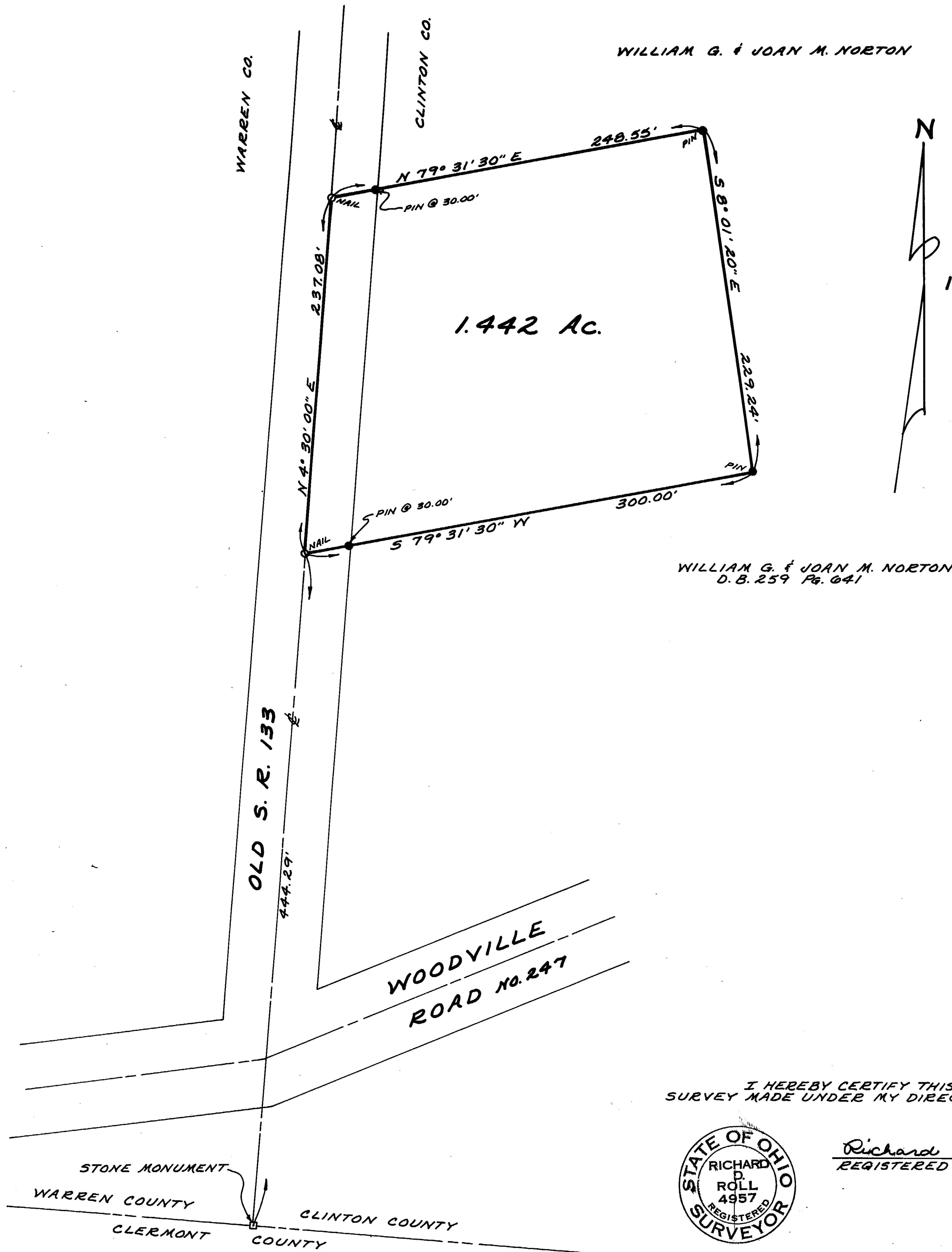

WILLIAM G. & JOAN M. NORTON
D.B. 259 Pg. 641

OLD S.R. 133
444.29'

WOODVILLE
ROAD No. 247

STONE MONUMENT
WARREN COUNTY
CLERMONT COUNTY
CLINTON COUNTY