

CLINTON COUNTY ENGINEERS  
 RECORD OF LAND DIVISION  
 VOLUME 15 PLAT No 13  
 DATE 6-9-78  
 SCALE 1"=200'

DEED REFERENCE  
 DEED BOOK 249 PAGE 599  
 TOWNSHIP VERNON  
 MILITARY SURVEY No. 2965

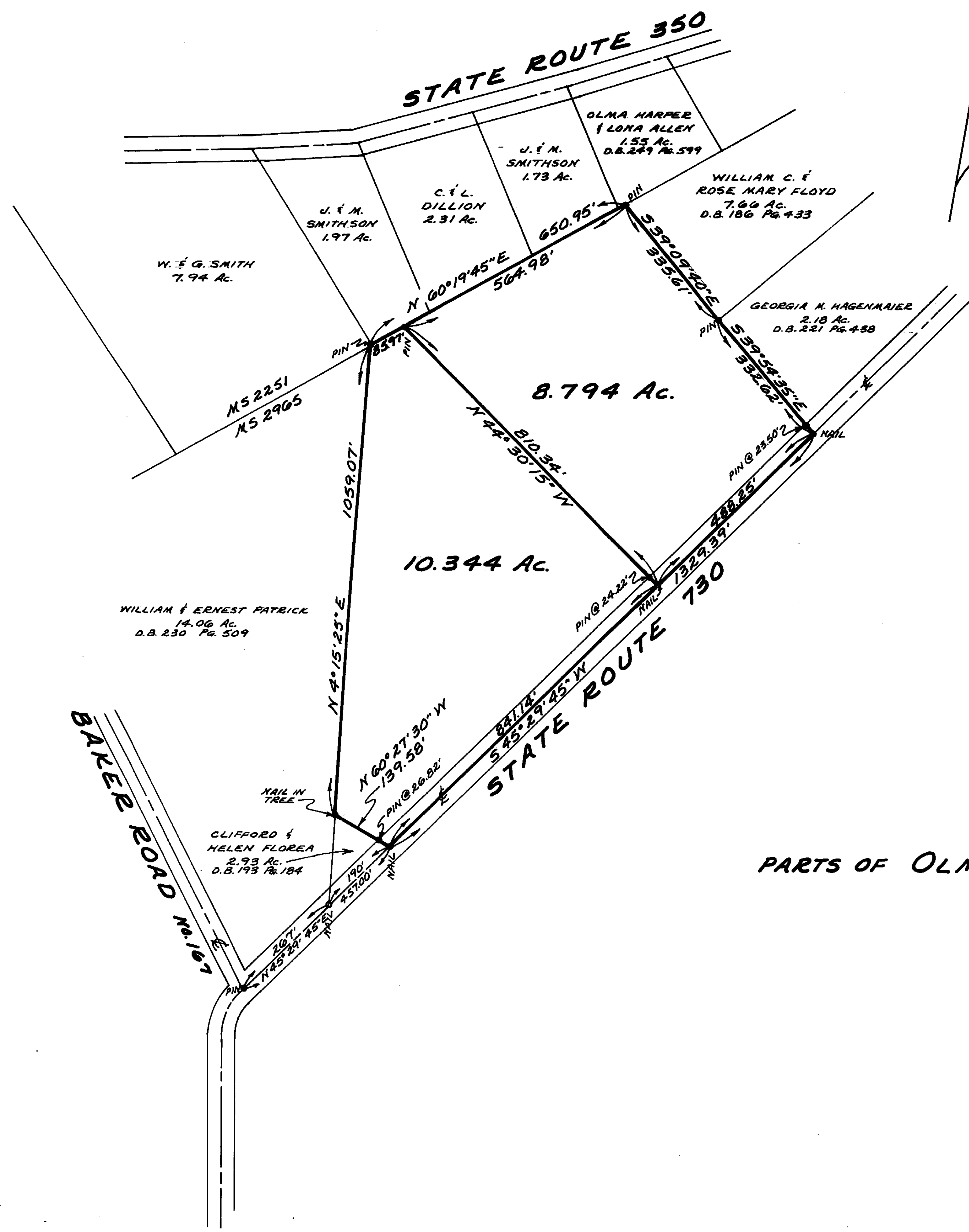

I HEREBY CERTIFY THIS TO BE A CORRECT PLAT OF A SURVEY  
 MADE UNDER MY DIRECTION IN JUNE, 1978.

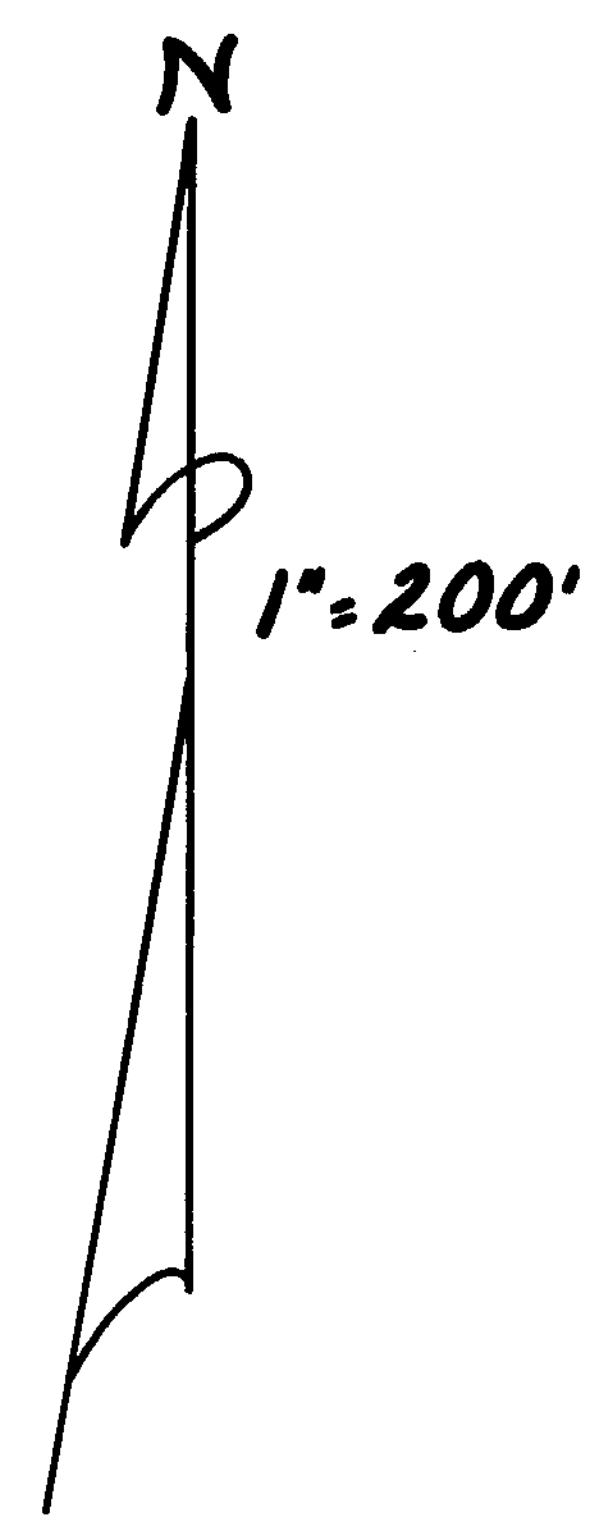

Richard D. Roll  
 REGISTERED SURVEYOR No. 4957

SURVEY PLAT OF  
 PARTS OF OLMA HARPER & LONA ALLEN LANDS  
 MILITARY SURVEY No. 2965  
 VERNON TOWNSHIP  
 CLINTON COUNTY, OHIO

APPROVED FOR ACCURACY  
 Clinton County Engineer  
 Per RILEY'S 6-15-78

**CLINCO**  
 ENGINEERS & SURVEYORS  
 P.O. Box 241  
 602 1/2 E. SUGARTREE ST. WILMINGTON, OHIO

SCALE 1" = 200'	DRAWN BY CLE	CHECKED BY RDR
DATE JUNE 9, 1978	DRAWING C-3746	