

CLINTON COUNTY ENGINEERS  
RECORD OF LAND DIVISION

VOLUME 15 PLAT NO. 129

DATE 6-28-78

SCALE 1"=50'

DEED REFERENCE

DEED BOOK 242 PAGE 85

TOWNSHIP ADAMS

MILITARY SURVEY No. 2189

I HEREBY CERTIFY THIS TO BE A CORRECT PLAT OF A SURVEY  
MADE UNDER MY DIRECTION IN JUNE, 1978.



Richard D. Roll  
REGISTERED SURVEYOR No. 4957

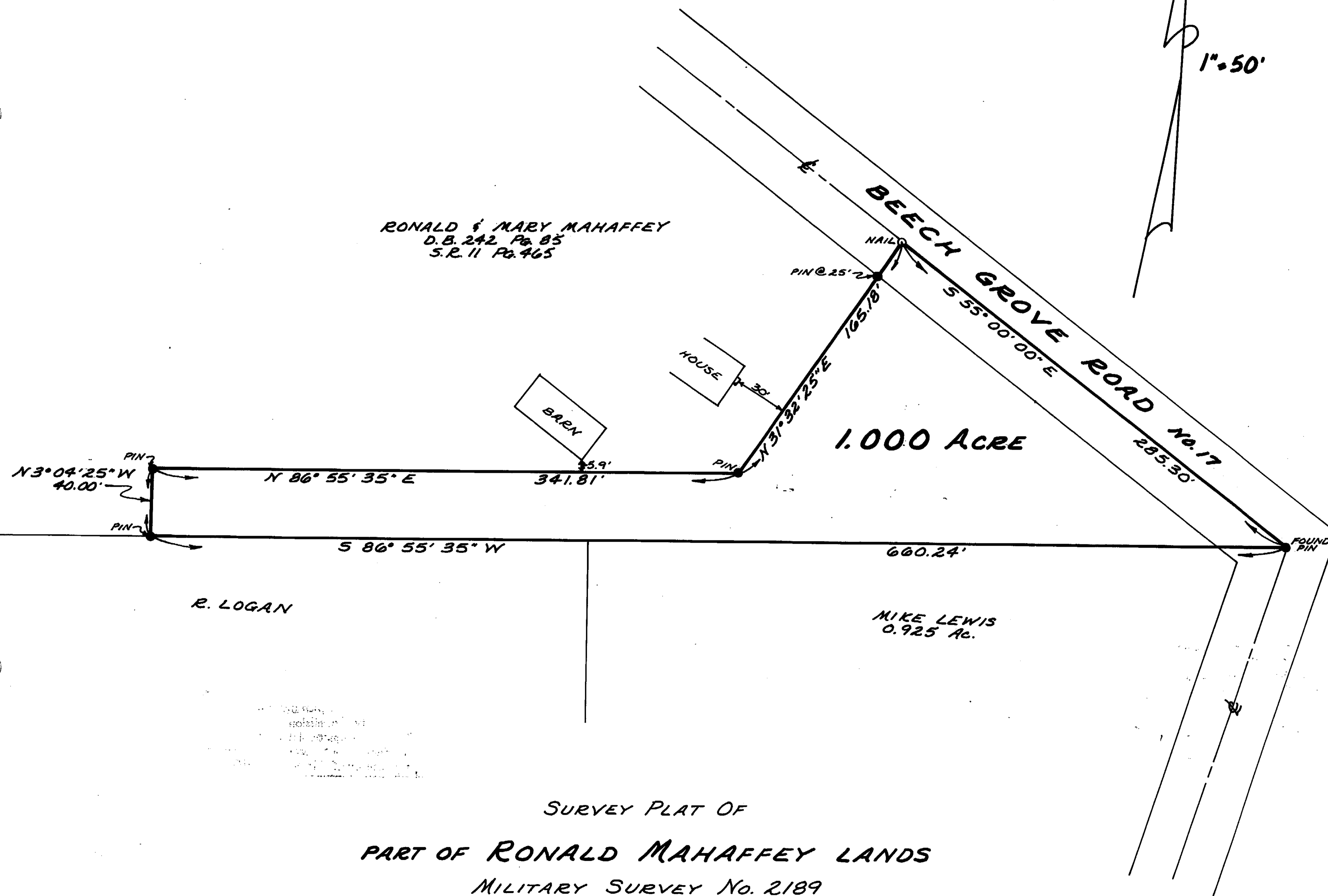
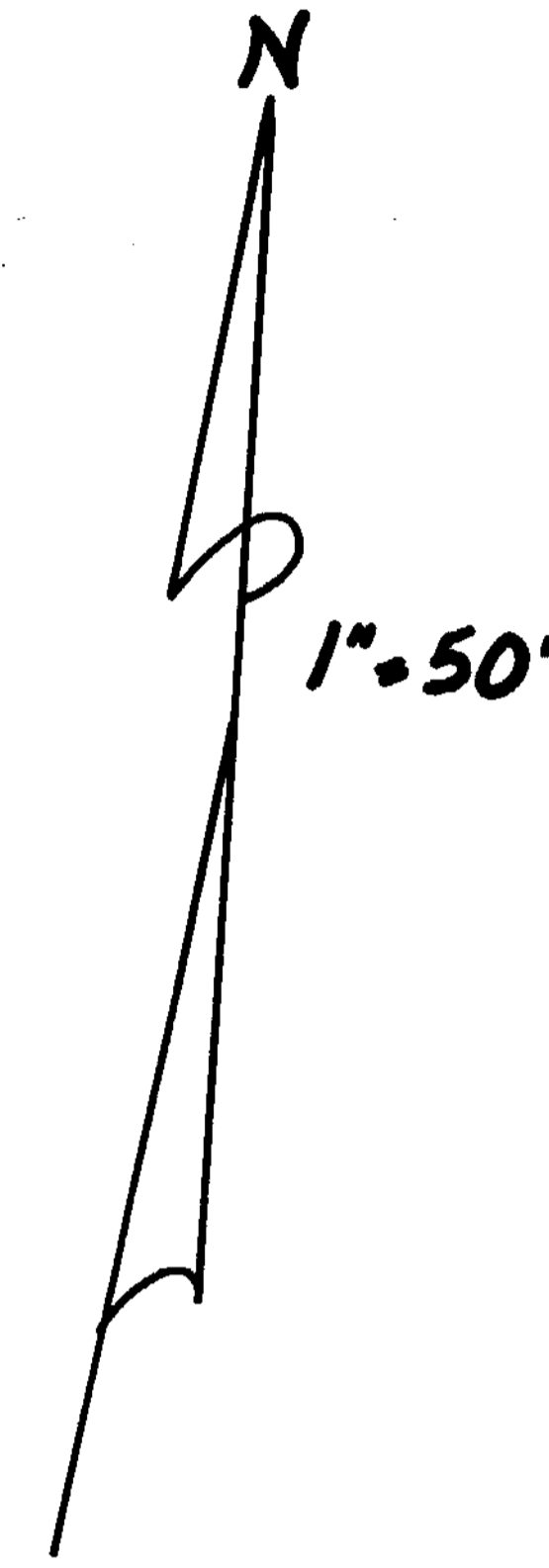

RONALD & MARY MAHAFFEY  
D.B. 242 Pg. 85  
S.R. 11 Pg. 465

1.000 ACRE

R. LOGAN

MIKE LEWIS  
0.925 Ac.

SURVEY PLAT OF  
PART OF RONALD MAHAFFEY LANDS  
MILITARY SURVEY No. 2189  
ADAMS TOWNSHIP  
CLINTON COUNTY, OHIO

WE, THE UNDERSIGNED, RONALD MAHAFFEY AND  
MARY MAHAFFEY, HEREBY CERTIFY THAT WE ARE  
THE OWNERS OF THE REAL ESTATE SHOWN HEREIN  
AND THAT SUCH SUBDIVISION OF SAID REAL ESTATE  
IS FOR THE PURPOSE OF IMMEDIATE OR FUTURE  
TRANSFER OF OWNERSHIP.

STATE OF OHIO  
COUNTY OF CLINTON SS:  
ON THIS 7 DAY OF JULY, 1978, BEFORE ME A  
NOTARY PUBLIC IN AND FOR SAID COUNTY AND  
STATE, PERSONALLY APPEARED RONALD MAHAFFEY  
AND MARY MAHAFFEY, OWNERS OF THE LAND SHOWN  
HEREIN AND ACKNOWLEDGED THE SIGNING OF THIS  
PLAT TO BE THEIR FREE AND VOLUNTARY ACT AND DEED.  
WITNESS MY HAND AND OFFICIAL SEAL ON THE  
DAY AND DATE ABOVE WRITTEN.

NOTARY PUBLIC  
MY COMMISSION EXPIRES \_\_\_\_\_

RECEIVED BY THE CLINTON COUNTY COMMISSIONERS  
ON July 14 1978

Nancy Island Deputy Clerk  
CLERK

APPROVED ON 7-14 1978

David E. Bailey Oscar C. Hackman

D M 7-14

COMMISSIONERS OF CLINTON COUNTY, OHIO

The approval of this plat by the  
Board of County Commissioners does  
not constitute the approval by the  
Board of Health, roads or streets, zoning  
and the drainage of this subdivision.

APPROVED FOR ACCURACY  
County Engineer  
P. Lewis 7-5-78

**CLINCO**  
ENGINEERS & SURVEYORS  
P.O. Box 241  
62 1/2 E. SUGARTREE ST. WILMINGTON, OHIO

SCALE 1"=50'	DRAWN BY CLE	CHECKED BY RDE
DATE JULY 28, 1978	DEWS. C-3759	