

CLINTON COUNTY ENGINEERS
 RECORD OF LAND DIVISION
 VOLUME 15 PLAT NO. 12
 DATE 7-21-77
 SCALE 1" = 100'

DEED REFERENCE
 DEED BOOK 226 PAGE 534
 TOWNSHIP UNION
 MILITARY SURVEY NO. 1170

NOTE:
 ● DENOTES IRON PIN

W. J. & R. B.
 STEINKOLK

LYNDELL &
 WILMA RAE SUGGS
 D.B. 226 Pg. 534

PT. LOT 25

13.941 ACRES

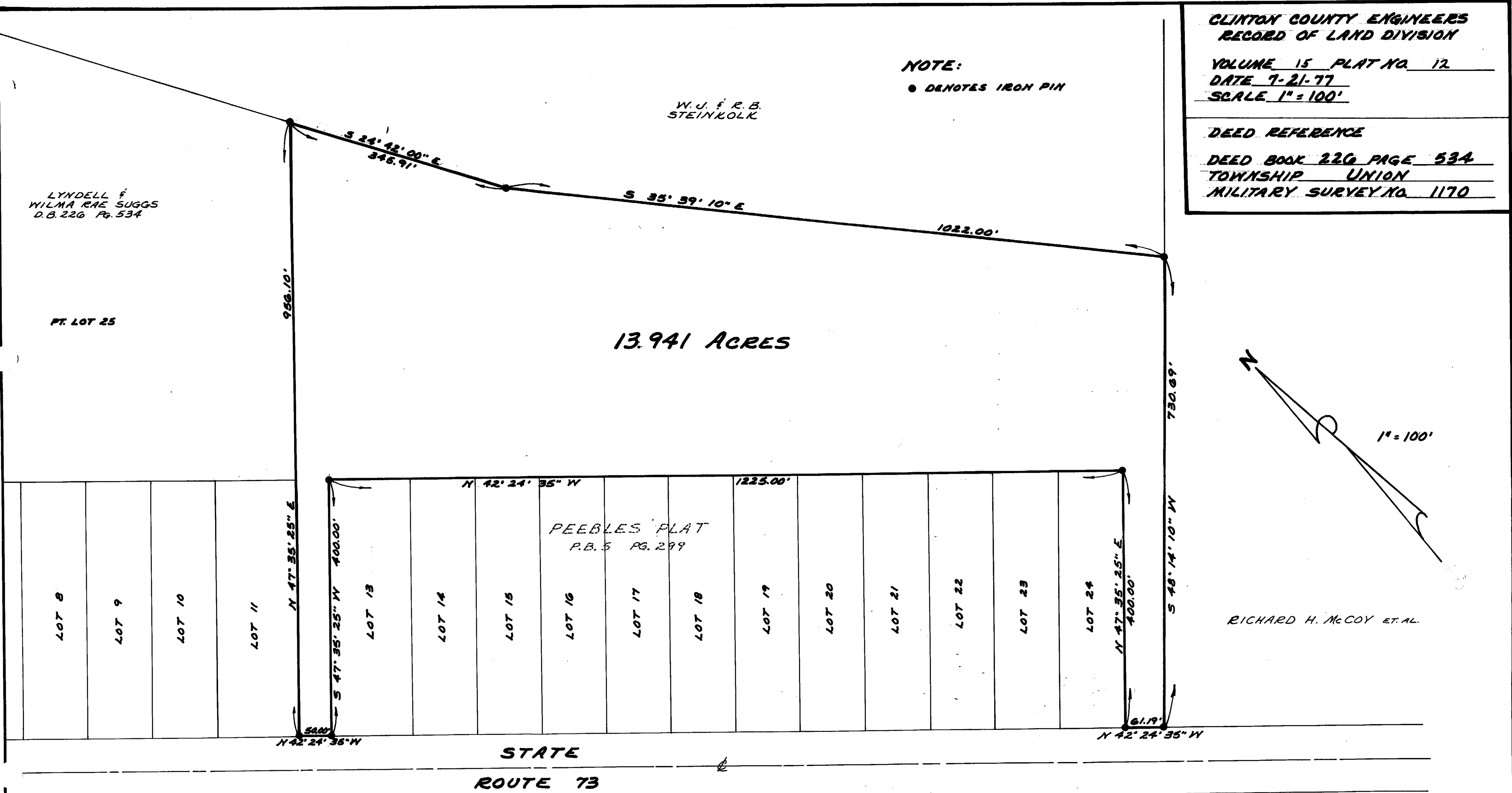
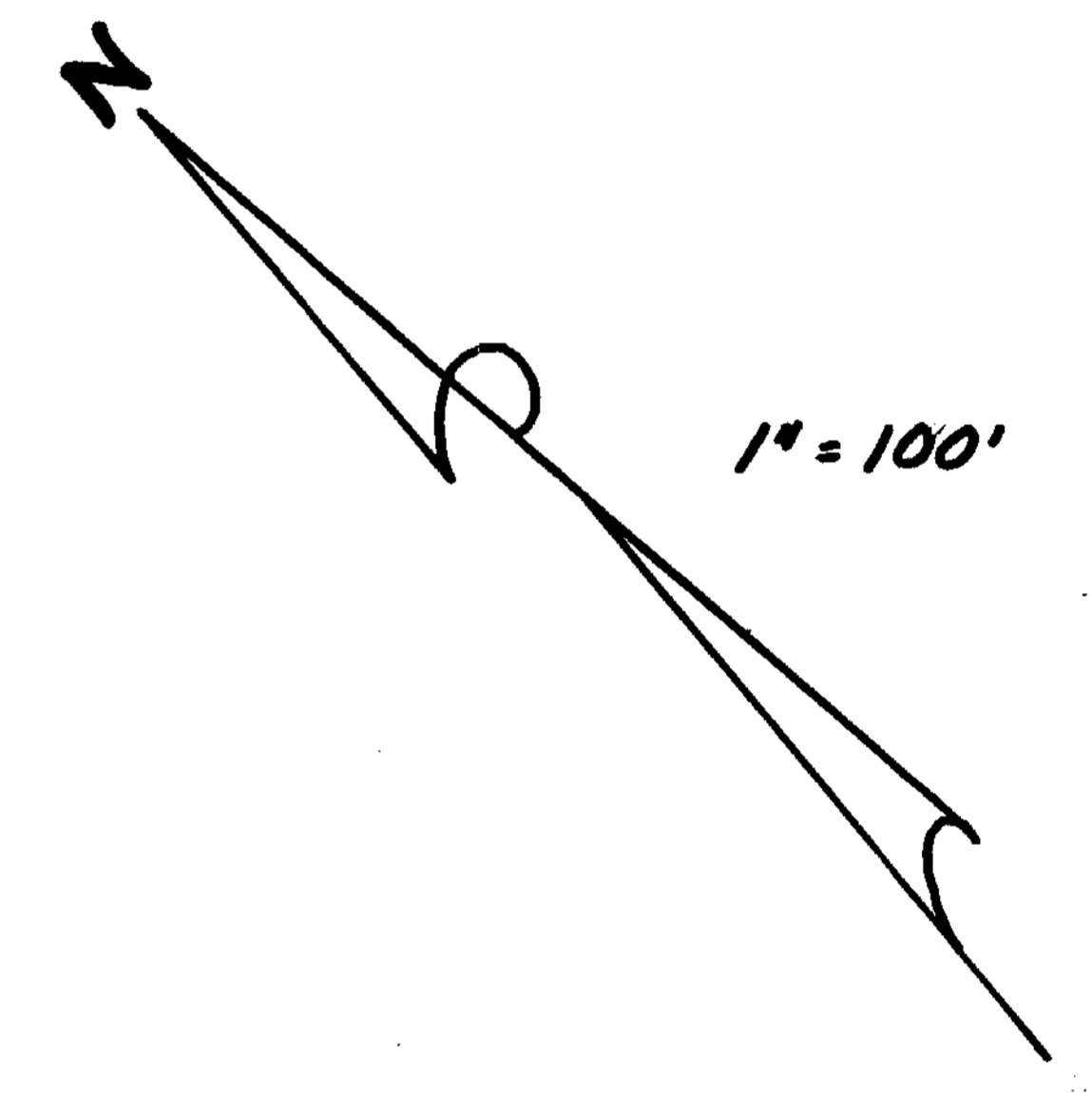

RICHARD H. MCCOY ET. AL.

I HEREBY CERTIFY THIS TO BE A CORRECT PLAT OF A SURVEY
 MADE UNDER MY DIRECTION IN AUGUST, 1977.

SURVEY PLAT OF
 PART OF LYNDELL SUGGS LANDS
 PT. LOT 25 ~ PEBBLES PLAT
 MILITARY SURVEY No. 1170
 UNION TOWNSHIP
 CLINTON COUNTY, OHIO

APPROVED FOR ACCURACY
 Clinton County Engineer
 Per [Signature] 8-2-77



Richard D. Roll
 REGISTERED SURVEYOR No. 4957

CLINCO
 ENGINEERS & SURVEYORS

62 1/2 E. SUGARBREE ST. WILMINGTON, OHIO

SCALE 1" = 100'	DRAWN BY CLE	CHECKED BY RDR
DATE JULY 21, 1977	DEWG. C-3645	