

CLINTON COUNTY ENGINEERS  
 RECORD OF LAND DIVISION  
 VOLUME 15 PLAT No. 109  
 DATE 10-20-78  
 SCALE 1"=50'

DEED REFERENCE  
 DEED BOOK 251 PAGE 441  
 TOWNSHIP VERNON  
 MILITARY SURVEY No. 2686

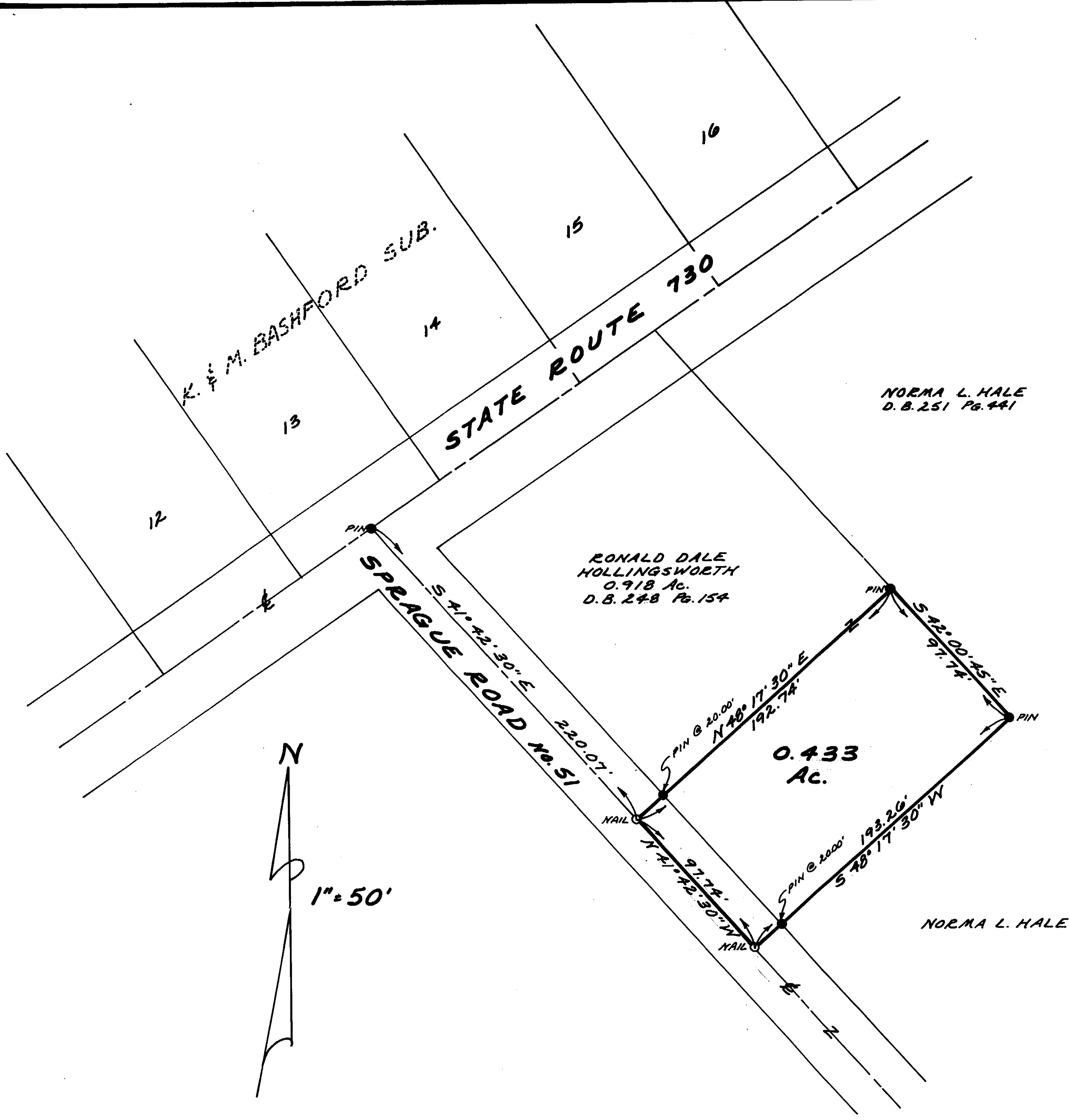

I HEREBY CERTIFY THIS TO BE A CORRECT PLAT OF A SURVEY MADE UNDER MY DIRECTION IN OCTOBER, 1978.

Richard D. Roll  
 REGISTERED SURVEYOR No. 4957



SURVEY PLAT OF  
 PART OF NORMA L. HALE LANDS  
 SITUATED IN  
 MILITARY SURVEY No. 2686  
 VERNON TOWNSHIP  
 CLINTON COUNTY, OHIO

RECEIVED BY THE CLINTON COUNTY COMMISSIONERS ON 10-27 1978.

Helen J. Rannella  
 CLERK

APPROVED ON 10-27 1978.

David E. Bailey Oscar C. Hachney DMF  
 COMMISSIONERS OF CLINTON COUNTY, OHIO

The approval of this plat by the Board of County Commissioners does not constitute the approval by the Board of Health, roads or streets, zoning and the drainage of this subdivision.

APPROVED FOR ACCURACY  
 Clinton County Engineer  
 Per R. LEWIS 10-24-78

**CLINCO**  
 ENGINEERS & SURVEYORS  
 P.O. Box 241  
 62 1/2 E. SUGARTREE ST. WILMINGTON, OHIO

SCALE 1"=50'	DRAWN BY CLY	CHECKED BY RDR
DATE October 20, 1978		DEWS. C-3803