

CLINTON COUNTY ENGINEERS  
 RECORD OF LAND DIVISION  
 VOLUME 15 PLAT NO. 1  
 DATE 6-22-76  
 SCALE 1"=40'

DEED REFERENCE  
 DEED BOOK 224 PAGE 556  
 TOWNSHIP ADAMS TWP  
 MILITARY SURVEY NO. 2371

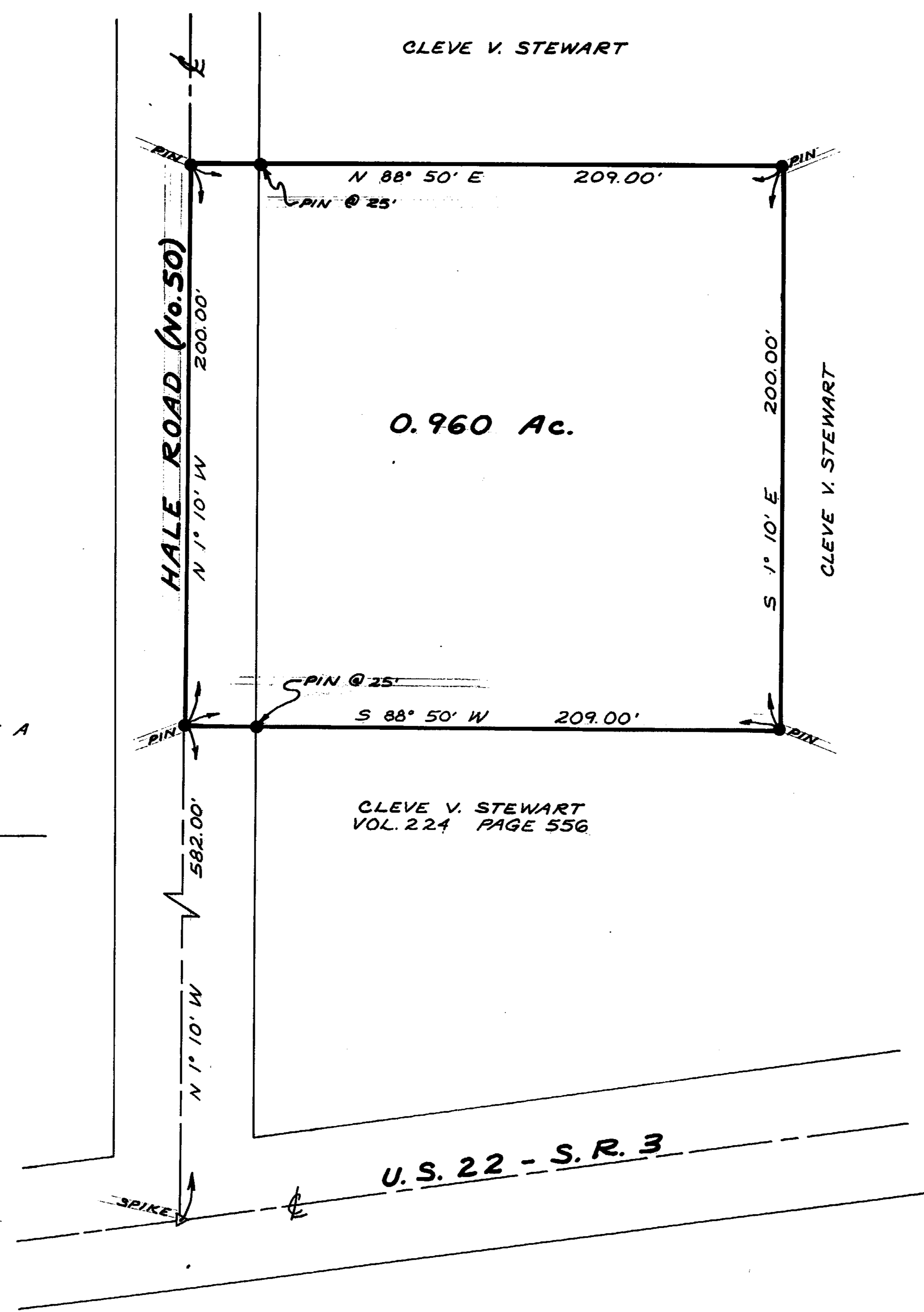
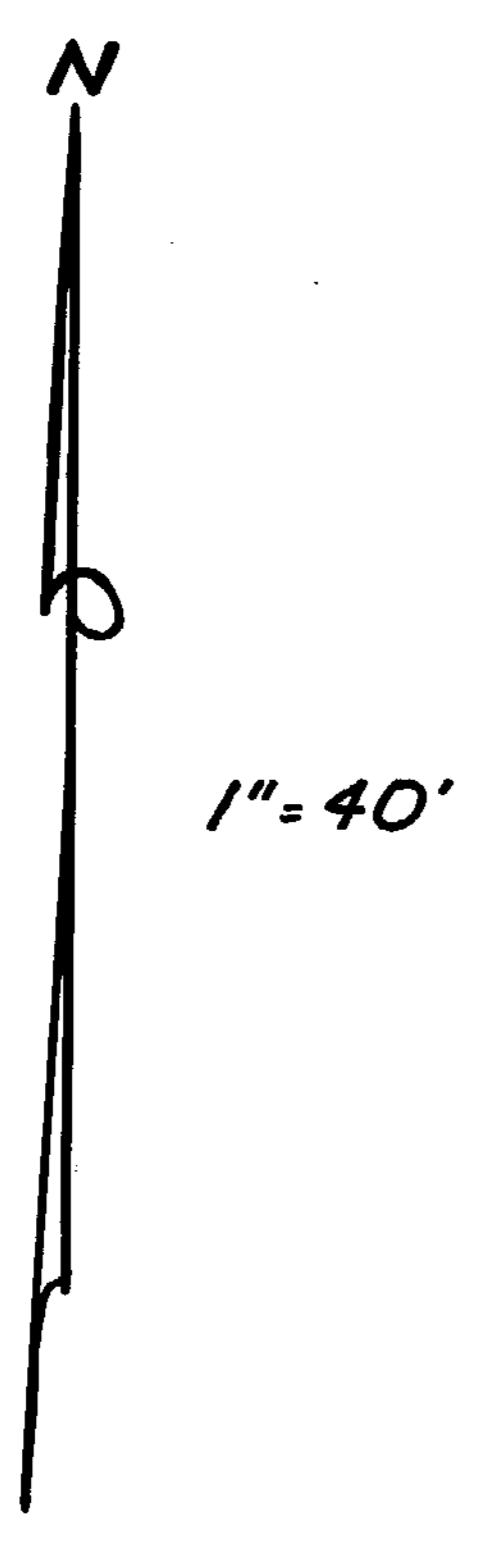

I HEREBY CERTIFY THIS TO BE A CORRECT PLAT OF A SURVEY MADE UNDER MY DIRECTION IN JUNE, 1976.

Richard D. Roll  
 REGISTERED SURVEYOR NO. 4957



I, THE UNDERSIGNED, CLEVE V. STEWART HEREBY CERTIFY THAT I AM THE OWNER OF THE REAL ESTATE SHOWN HEREIN AND THAT SUCH SUBDIVISION OF SAID REAL ESTATE IS FOR THE PURPOSE OF IMMEDIATE OR FUTURE TRANSFER OF OWNERSHIP.

Cleve V. Stewart

STATE OF OHIO  
 COUNTY OF CLINTON SS:  
 ON THIS 04 DAY OF July 1976 BEFORE ME A NOTARY PUBLIC IN AND FOR SAID COUNTY AND STATE, PERSONALLY APPEARED CLEVE V. STEWART, OWNER OF THE LAND SHOWN HEREIN AND ACKNOWLEDGED THE SIGNING OF THE PLAT TO BE HIS FREE AND VOLUNTARY ACT AND DEED.  
 WITNESS MY HAND AND OFFICIAL SEAL ON THE DAY AND DATE ABOVE WRITTEN.

Conrad L. Ehrlich  
 NOTARY PUBLIC  
 MY COMMISSION EXPIRES 12-31-1981

RECEIVED BY THE CLINTON COUNTY COMMISSIONERS 6-25-76, 1976

Helen J. Rannella  
 CLERK

APPROVED 6-25, 1976

Orvas C. Hackney Daniel E. Baird D.M.J.  
 COMMISSIONERS OF CLINTON COUNTY, OHIO.

SURVEY PLAT OF  
 PART OF CLEVE V. STEWART LANDS  
 MILITARY SURVEY No. 2371  
 ADAMS TOWNSHIP  
 CLINTON COUNTY, OHIO

APPROVED FOR TRANSFER  
 Clinton County Engineer  
 Per Rannella 6-25-76

<b>CLINCO</b> ENGINEERS - SURVEYORS		
62 1/2 E. SUGARTREE ST.		WILMINGTON, OHIO
SCALE 1" = 40'	DRAWN BY CLE	CHECKED BY RDR
DATE 6-22-76	DRWS. <u>C-3493</u>	