

**CLINTON COUNTY ENGINEERS
RECORD OF LAND DIVISION**
 VOLUME 14 PLAT NO. 89
 DATE 7-16-76
 SCALE 1" = 100'

DEED REFERENCE
 DEED BOOK _____ PAGE _____
 TOWNSHIP ADAMS
 MILITARY SURVEY NO. 2372

I, THE UNDERSIGNED, DONALD R. STEELE, HEREBY CERTIFY THAT I AM THE OWNER OF THE REAL ESTATE SHOWN HEREIN AND THAT SUCH SUBDIVISION OF SAID REAL ESTATE IS FOR THE PURPOSE OF IMMEDIATE OR FUTURE TRANSFER OF OWNERSHIP.

Donald R. Steele

STATE OF OHIO:
 COUNTY OF CLINTON SS:
 ON THIS _____ DAY OF _____ 1976, BEFORE ME A NOTARY PUBLIC, IN AND FOR SAID COUNTY AND STATE, PERSONALLY APPEARED DONALD R. STEELE, OWNER OF THE LAND SHOWN HEREIN AND ACKNOWLEDGED THE SIGNING OF THIS PLAT TO BE HIS FREE AND VOLUNTARY ACT AND DEED.
 WITNESS MY HAND AND OFFICIAL SEAL ON THE DAY AND DATE ABOVE WRITTEN.

Lawrence R. Lyons, Attorney at Law
 Notary Public - State of Ohio
 My Commission has no Expiration date
 Section 147.03 B, G.

Lawrence R. Lyons
 NOTARY PUBLIC
 MY COMMISSION EXPIRES _____

RECEIVED BY THE CLINTON COUNTY COMMISSIONERS ON 7-19-76

Wileen J. Rasmussen
 CLERK

APPROVED 7-19-76

David C. Archney D.M.F.

David E. Bailey
 CLINTON COUNTY COMMISSIONERS

SURVEY PLAT OF
 PART OF DONALD R. STEELE LANDS
 MILITARY SURVEY No. 2372
 ADAMS TOWNSHIP
 CLINTON COUNTY, OHIO

APPROVED FOR ACCURACY
 Clinton County Engineer
et al.

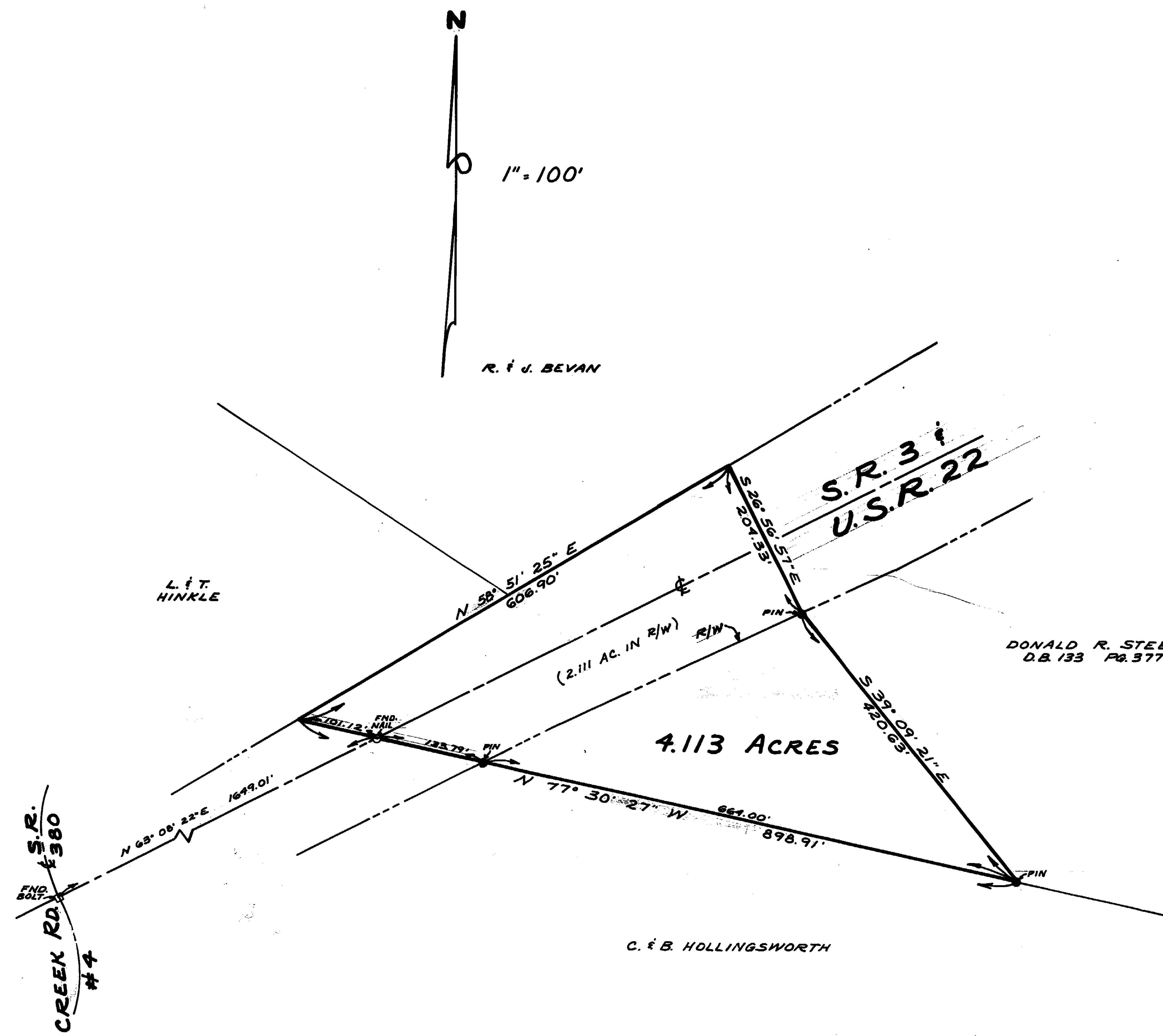

L. & T. HINKLE

R. & J. BEVAN

DONALD R. STEELE
 D.B. 133 Pg. 377

C. & B. HOLLINGSWORTH

I HEREBY CERTIFY THIS TO BE A CORRECT PLAT OF A SURVEY MADE UNDER MY DIRECTION IN JULY, 1976.



Richard D. Roll
 REGISTERED SURVEYOR #4957

CLINCO ENGINEERS-SURVEYORS		
62 1/2 E. SUGARTREE ST.		WILMINGTON, OHIO
SCALE 1" = 100'	DRAWN BY CLE	CHECKED BY RDR
DATE JULY 16, 1976	DRWG. C-3500	