

VOLUME 14 PLAT NO. 8  
 CLINTON COUNTY ENGINEERS  
 RECORD OF LAND DIVISION  
 DATE 12-13-75  
 SCALE 1" = 100'  
 DEED REFERENCE  
 DEED BOOK \_\_\_\_\_ PAGE \_\_\_\_\_  
 TOWNSHIP LIBERTY  
 MILITARY SURVEY NUMBER 2312

FRANK SEAMAN &  
 VAN L. SMITH  
 D.B. 227 PG. 222  
 FIRST TRACT ~ 64.28 AC.

SURVEY PLAT OF  
 PART OF FRANK SEAMAN & VAN L. SMITH LANDS  
 MILITARY SURVEY No. 2312  
 LIBERTY TOWNSHIP  
 CLINTON COUNTY, OHIO

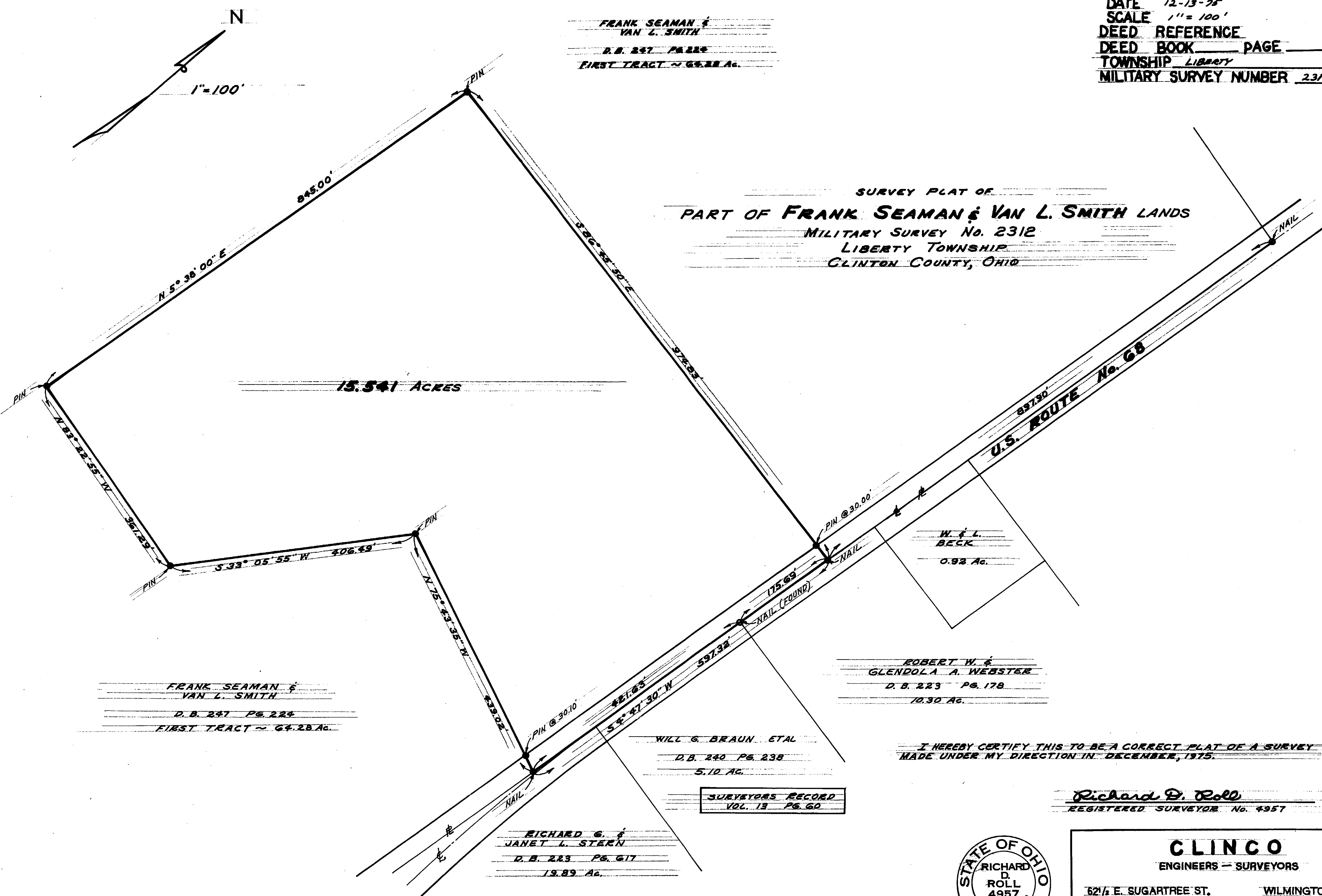

FRANK SEAMAN &  
 VAN L. SMITH  
 D.B. 227 PG. 224  
 FIRST TRACT ~ 64.28 AC.

ROBERT W. &  
 GLENDOLA A. WEBSTER  
 D.B. 223 PG. 178  
 10.30 AC.

WILL G. BRAUN ETAL  
 D.B. 240 PG. 238  
 5.10 AC.

SURVEYORS RECORD  
 VOL. 13 PG. 60

RICHARD G. &  
 JANET L. STERN  
 D.B. 223 PG. 617  
 19.89 AC.

I HEREBY CERTIFY THIS TO BE A CORRECT PLAT OF A SURVEY  
 MADE UNDER MY DIRECTION IN DECEMBER, 1975.

Richard D. Roll  
 REGISTERED SURVEYOR No. 4957



**CLINCO**  
 ENGINEERS - SURVEYORS  
 52 1/2 E. SUGARTREE ST. WILMINGTON, OHIO

SCALE 1" = 100'	DRAWN BY J.G.	CHECKED BY R.D.E.
DATE 12-13-75	DRAWN C-3431	

APPROVED FOR TRANSFER  
 Clinton County Engineer  
 For R. Roll 12-16-75