

VOL. 7, PAGE 1A  
 RECEIVED 12-16-75  
 11 AM  
 FEE \$10.00  
 FILE NO. 43555

VOLUME 14 PLAT NO. 5  
 CLINTON COUNTY ENGINEERS  
 RECORD OF LAND DIVISION  
 DATE 11-29-75  
 SCALE 1" = 100'  
 DEED REFERENCE  
 DEED BOOK PAGE  
 TOWNSHIP UNION  
 MILITARY SURVEY NUMBER 1558

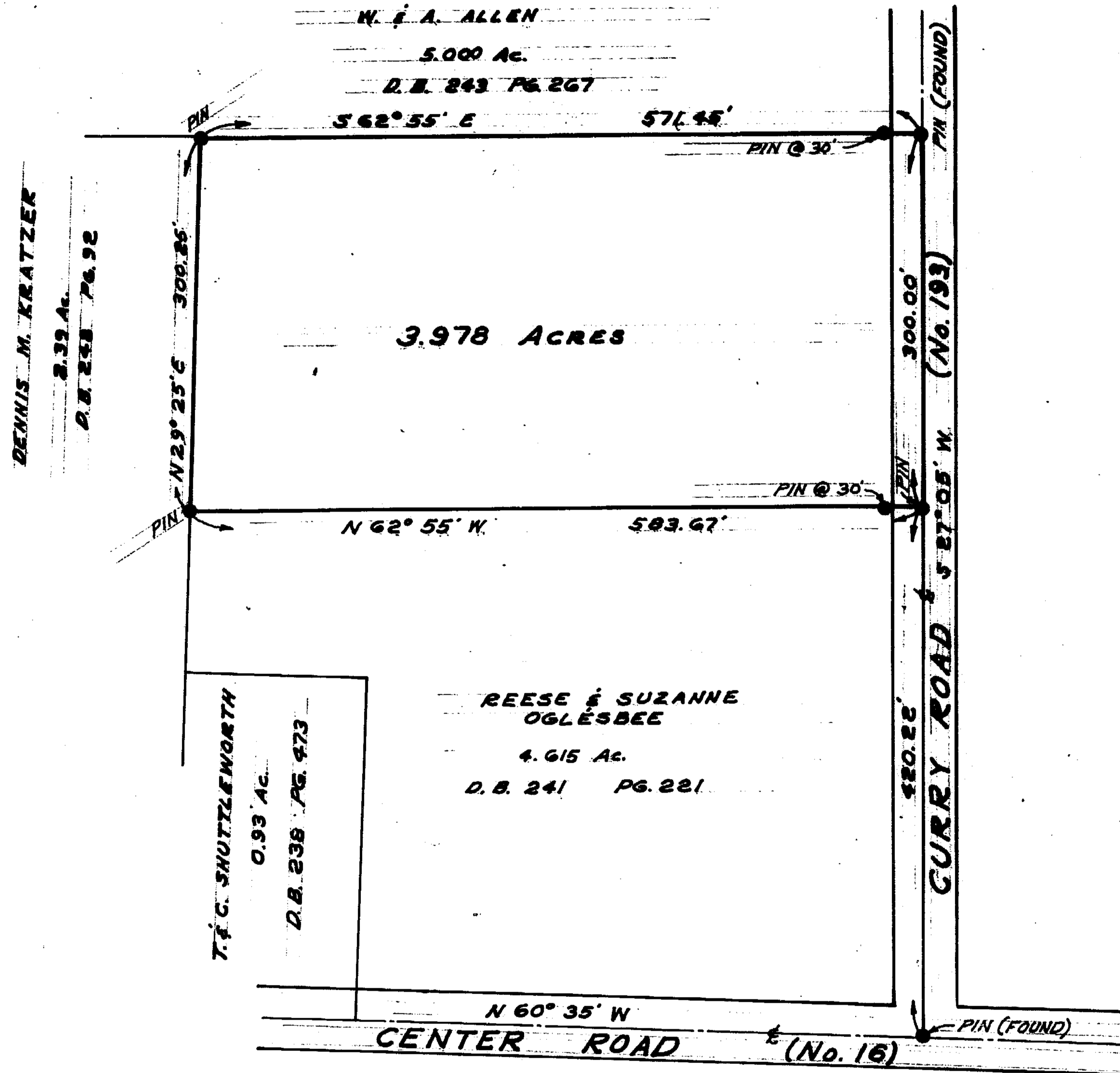

SURVEY PLAT OF  
 PART OF REESE & SUZANNE OGLESBEE LANDS  
 MILITARY SURVEY No. 1558  
 UNION TOWNSHIP  
 CLINTON COUNTY, OHIO

I HEREBY CERTIFY THIS TO BE A CORRECT PLAT OF A SURVEY MADE UNDER MY DIRECTION IN JULY, 1975.

Richard D. Roll  
 REGISTERED SURVEYOR No. 4957

WE, THE UNDERSIGNED REESE OGLESBEE AND SUZANNE OGLESBEE, HEREBY CERTIFY THAT WE ARE THE OWNERS OF THE REAL ESTATE SHOWN IN THIS PLAT AND THAT SUCH SUBDIVISION OF SAID REAL ESTATE IS FOR THE PURPOSE OF IMMEDIATE OR FUTURE TRANSFER OF OWNERSHIP.

Reese Oglesbee  
Suzanne Oglesbee

STATE OF OHIO  
 COUNTY OF CLINTON SS:  
 ON THIS 12<sup>th</sup> DAY OF December 1975 BEFORE ME A NOTARY PUBLIC IN AND FOR SAID COUNTY AND STATE PERSONALLY APPEARED REESE OGLESBEE AND SUZANNE OGLESBEE AND EACH SEPARATELY AND SEVERALLY ACKNOWLEDGED THE SIGNING OF THIS PLAT TO BE THEIR FREE AND VOLUNTARY ACT AND DEED.  
 WITNESS MY HAND AND SEAL ON THE DAY AND DATE ABOVE WRITTEN.

Mary E. Lowery  
 NOTARY PUBLIC  
 MY COMMISSION EXPIRES

MARY E. LOWERY  
 Notary Public, Clinton County, Ohio  
 My Commission Expires May 18, 1977

RECEIVED BY CLINTON COUNTY COMMISSIONERS 12-5-75  
Walter L. Rannella  
 CLERK

APPROVED 12-5-75  
D. M. F. P.  
Estel Snyder  
 CLINTON COUNTY COMMISSIONERS

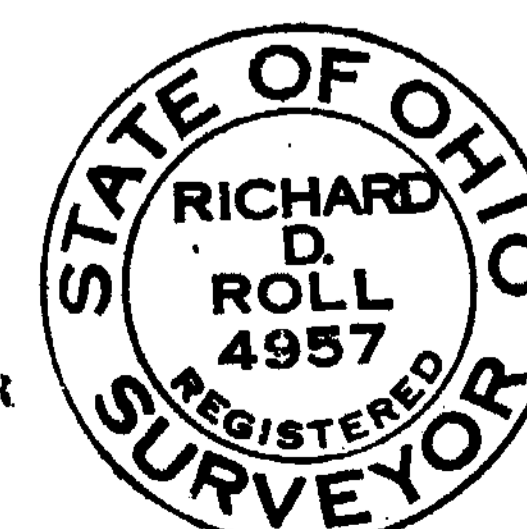

APPROVED FOR TRANSFER  
 Clinton County Engineer  
 Per L. Smith 12-5-75

|  |                   |                        |
|--|-------------------|------------------------|
| <b>CLINCO</b><br>ENGINEERS - SURVEYORS |                   |                        |
| 62 1/2 E SUGARTREE ST.                 |                   | WILMINGTON, OHIO       |
| SCALE<br>1" = 100'                     | DRAWN BY<br>J. G. | CHECKED BY<br>E. D. E. |
| DATE<br>11-29-75                       | DRWG. C - 3427    |                        |