

CLINTON COUNTY ENGINEERS
 RECORD OF LAND DIVISION
 VOLUME IV PLAT NO. 450
 DATE 6-7-78
 SCALE 1"=50'

DEED REFERENCE
 DEED BOOK 156 PAGE 370
 TOWNSHIP CHESTER
 MILITARY SURVEY No. 777,
No. 15240 & No. 1111



I HEREBY CERTIFY THIS TO BE A CORRECT PLAT
 OF A SURVEY MADE UNDER MY DIRECTION IN MAY, 1978.

Richard D. Roll
 REGISTERED SURVEYOR No. 4957

WE, THE UNDERSIGNED, PAUL K. PETERSON AND MARTHA S. PETERSON, HEREBY CERTIFY THAT WE ARE THE OWNERS OF THE REAL ESTATE SHOWN HEREIN AND THAT SUCH SUBDIVISION OF SAID REAL ESTATE IS FOR THE PURPOSE OF IMMEDIATE OR FUTURE TRANSFER OF OWN

Paul K. Peterson Martha S. Peterson

STATE OF OHIO
 COUNTY OF CLINTON SS:
 ON THIS 30th DAY OF JULY 1978, BEFORE ME A NOTARY PUBLIC IN AND FOR SAID COUNTY AND STATE, PERSONALLY APPEARED PAUL K. PETERSON AND MARTHA S. PETERSON, OWNERS OF THE LAND SHOWN HEREIN AND ACKNOWLEDGED THE SIGNING OF THIS PLAT TO BE THEIR FREE AND VOLUNTARY ACT AND DEED.
 WITNESS MY HAND AND OFFICIAL SEAL ON THE DAY AND DATE ABOVE WRITTEN.

Connie L. Eltzroth
 NOTARY PUBLIC
 CONNIE L. ELTZROTH
 Notary Public, Clinton County, Ohio
 MY COMMISSION EXPIRES December 30, 1984

RECEIVED BY THE CLINTON COUNTY COMMISSIONERS ON
6-12 1978.

Helen L. Rannells
 CLERK
 APPROVED ON 6-12 1978.

Daniel E. Bailey Oscar C. Hackney
D M J P
 COMMISSIONERS OF CLINTON COUNTY, OHIO

The approval of this plat by the Board of County Commissioners does not constitute the approval by the Board of Health, roads or streets, zoning and the drainage of this subdivision.

SURVEY PLAT OF
 PARTS OF PAUL K. PETERSON LANDS
 MILITARY SURVEYS No. 777, No. 15240 & No. 1111
 CHESTER TOWNSHIP
 CLINTON COUNTY, OHIO

APPROVED FOR ACCURACY
 Clinton County Engineer
 Per K. LEWIS 6-12-78

CLINCO
 ENGINEERS - SURVEYORS
 P.O. Box 241
 62 1/2 E. SUBARTREE ST. WILMINGTON, OHIO

SCALE 1"=50'	DRAWN BY CLE	CHECKED BY RDB
DATE JUNE 7, 1978	DESK C-3745	

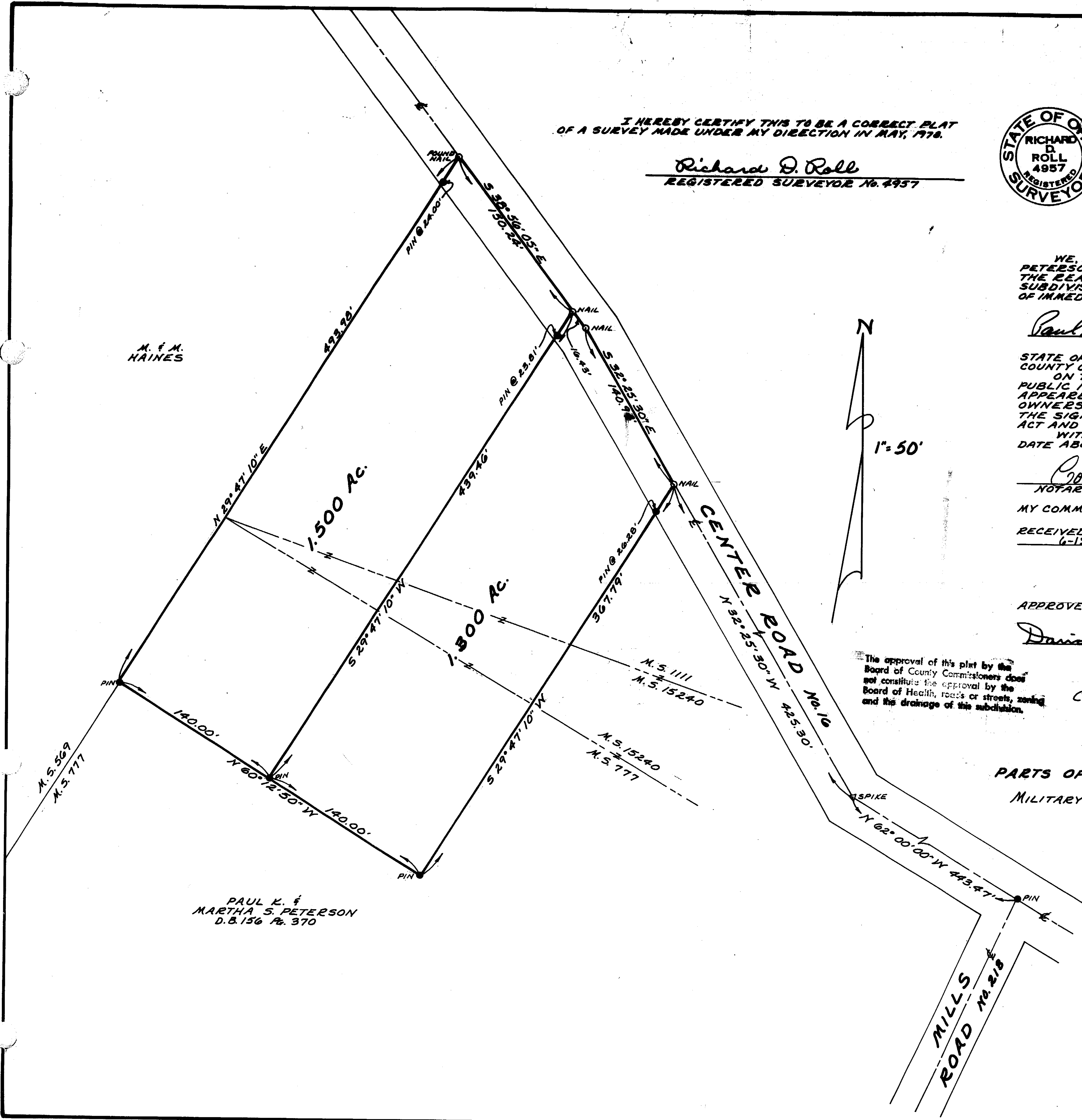

M. & M.
 HAINES

PAUL K. &
 MARTHA S. PETERSON
 D.B. 156 Pg. 370