

DEED REFERENCE  
DEED BOOK 203 PAGE 485  
TOWNSHIP WASHINGTON  
MILITARY SURVEY No. 1457 & No. 2028

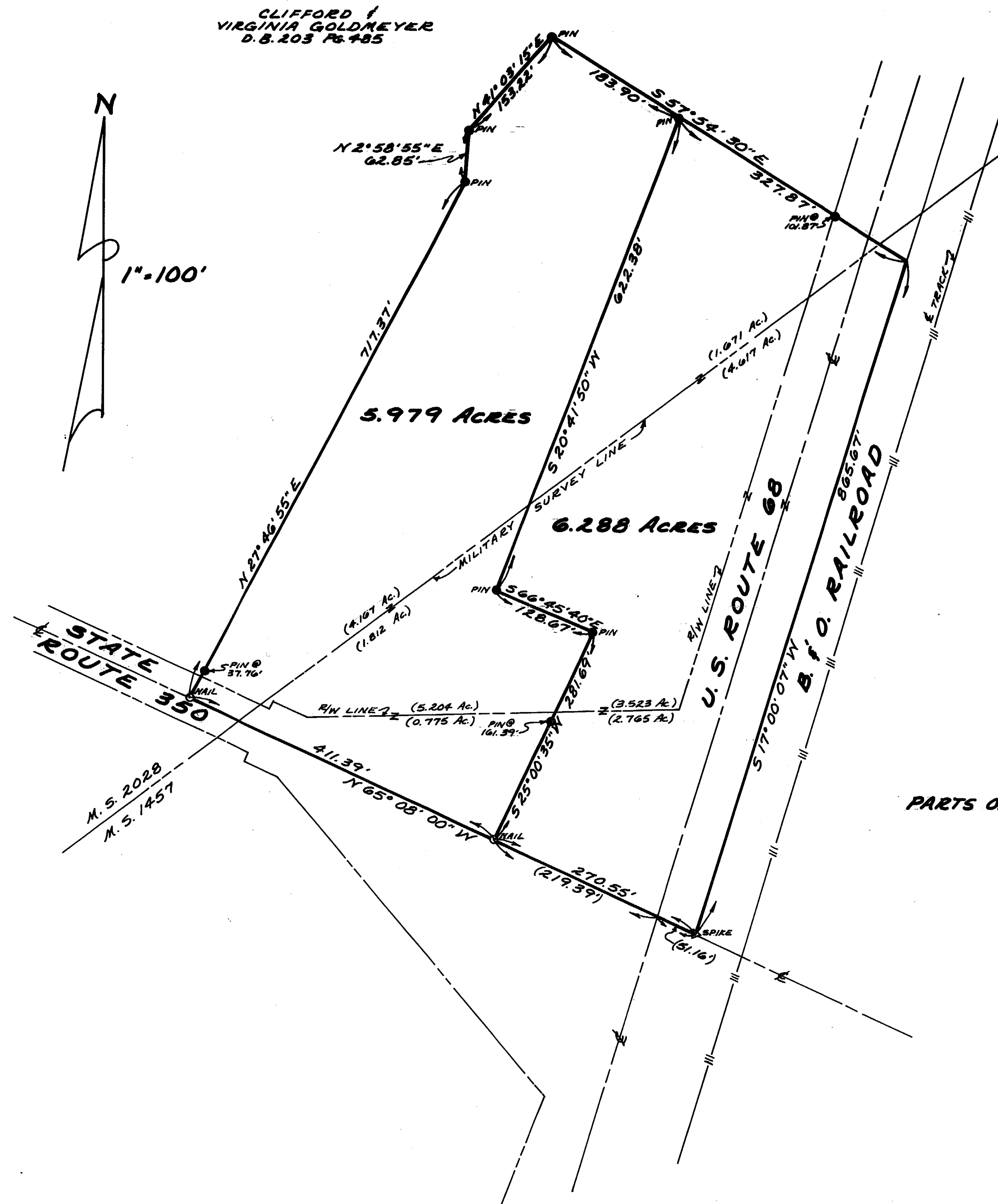

I HEREBY CERTIFY THIS TO BE A CORRECT PLAT OF  
A SURVEY MADE UNDER MY DIRECTION IN MAY, 1978.

*Richard D. Roll*  
REGISTERED SURVEYOR No. 4957



SURVEY PLAT OF  
PARTS OF CLIFFORD & VIRGINIA GOLDMEYER LANDS  
MILITARY SURVEYS No. 1457 & No. 2028  
WASHINGTON TOWNSHIP  
CLINTON COUNTY, OHIO

APPROVED FOR ACCURACY  
Clinton County Engineer  
Per R. LEWIS 5-31-78

**CLINCO**  
ENGINEERS & SURVEYORS  
P.O. Box 241  
62 1/2 E. SUGARTREE ST. WILMINGTON, OHIO

SCALE 1"=100'	DRAWN BY CLE	CHECKED BY RDR
DATE MAY 30, 1978	DRWG. <b>C-3744</b>	