

FLAT NO. 14 VOLUME 439
 CLINTON COUNTY ENGINEERS
 RECORD OF TOWN LOTS
 DATE 3-13-78
 SCALE 1" = 30'
 DEED REFERENCE
 DEED BOOK 127 PAGE 82
 VILLAGE OF NEW VIENNA
 M.S. 1078

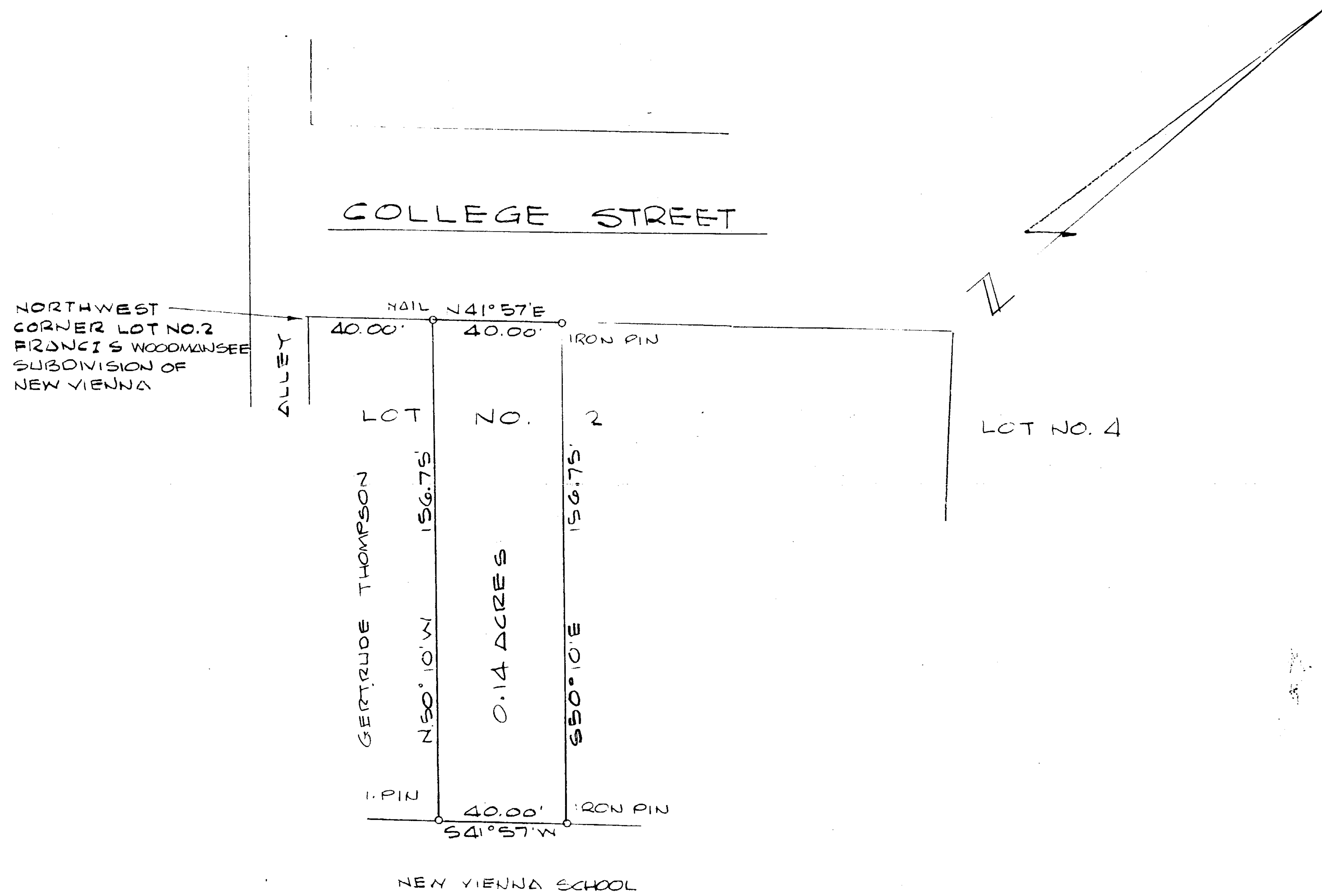

Charles M. Ryan

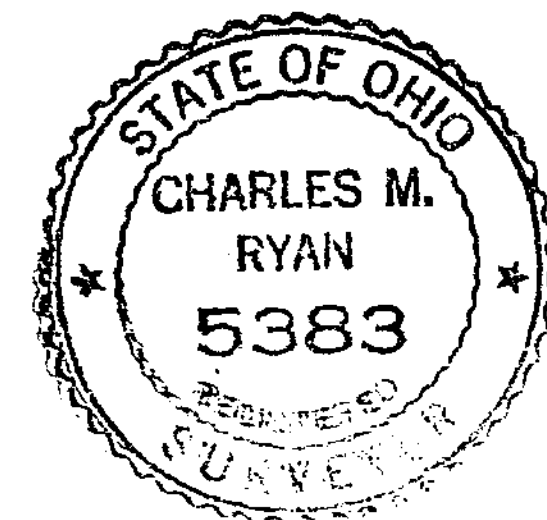

APPROVED FOR ACCURACY
 Clinton County Engineer
 Per R. LEWIS 6-9-78

SURVEY FOR
 DOROTHY W. BERNARD
 BY
 CHARLES M. RYAN
 BOX 312 HILLSBORO, O.
 DATE 3-13-78 SCALE 1" = 30'