

VOLUME 14 PLAT NO. 43
 CLINTON COUNTY ENGINEERS
 RECORD OF LAND SURVEYS
 DATE: MARCH 4, 1976
 SCALE: 1" = 100'
 DEED REFERENCE:
 DEED BOOK 248, PAGE 632
 TOWNSHIP: RICHLAND
 MILITARY SURVEY NUMBER: 895

Midwest Farms, Inc.
 80.44 Ac. (Tract I)
 D.B. 248, Pg. 632

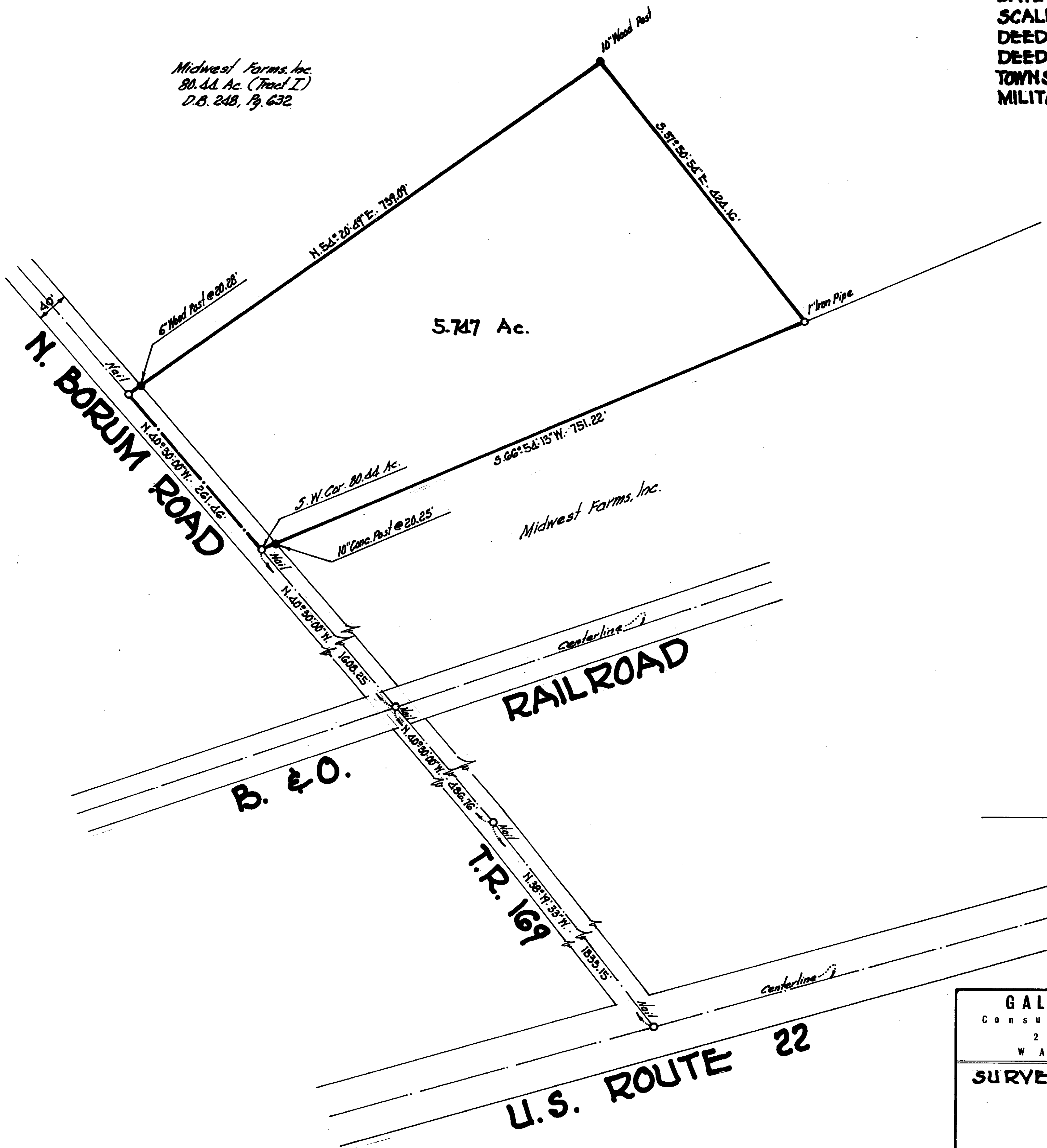

LEGEND:
 Monument set: ○
 Monument found: ●

Gale L. Helms

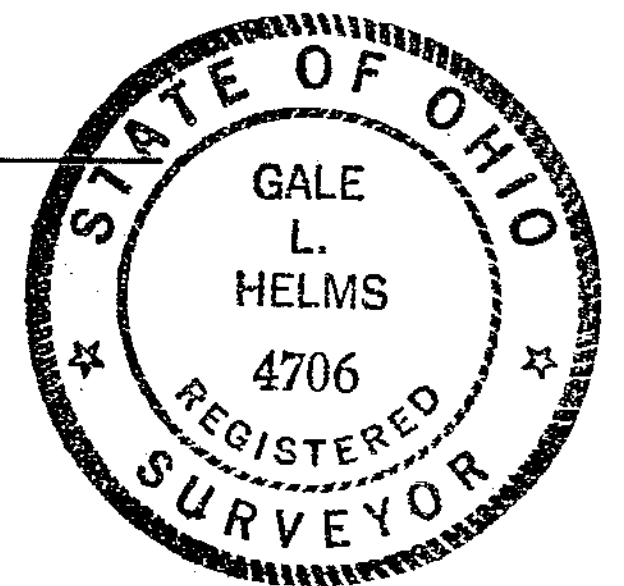

APPROVED FOR TRANSFER
 Clinton County Engineer
 Per *P. Smith*, 4-15-76

GALE L. HELMS & ASSOC., INC. Consulting Engineers & Surveyors 222 N. OAKLAND AVE. WASHINGTON C.H., OHIO	
SURVEY FOR MIDWEST FARMS, INC. <h1>V. M. S. 895</h1> RICHLAND TOWNSHIP CLINTON COUNTY, OHIO	
Mar. 4, 1976	Scale: 1" = 100'