

CLINTON COUNTY ENGINEERS
 RECORD OF LAND DIVISION
 VOLUME 14 PLAT NO. 429
 DATE 2-6-78
 SCALE 1"=50'

DEED REFERENCE
~~255~~ 20
~~256~~ 330
 DEED BOOK 256 PAGE 330
 TOWNSHIP CITY OF WILMINGTON
 MILITARY SURVEY No. 1057

NOTE: THIS TRANSFER IS EXEMPT FROM APPROVAL UNDER O.E.C. 711.001.

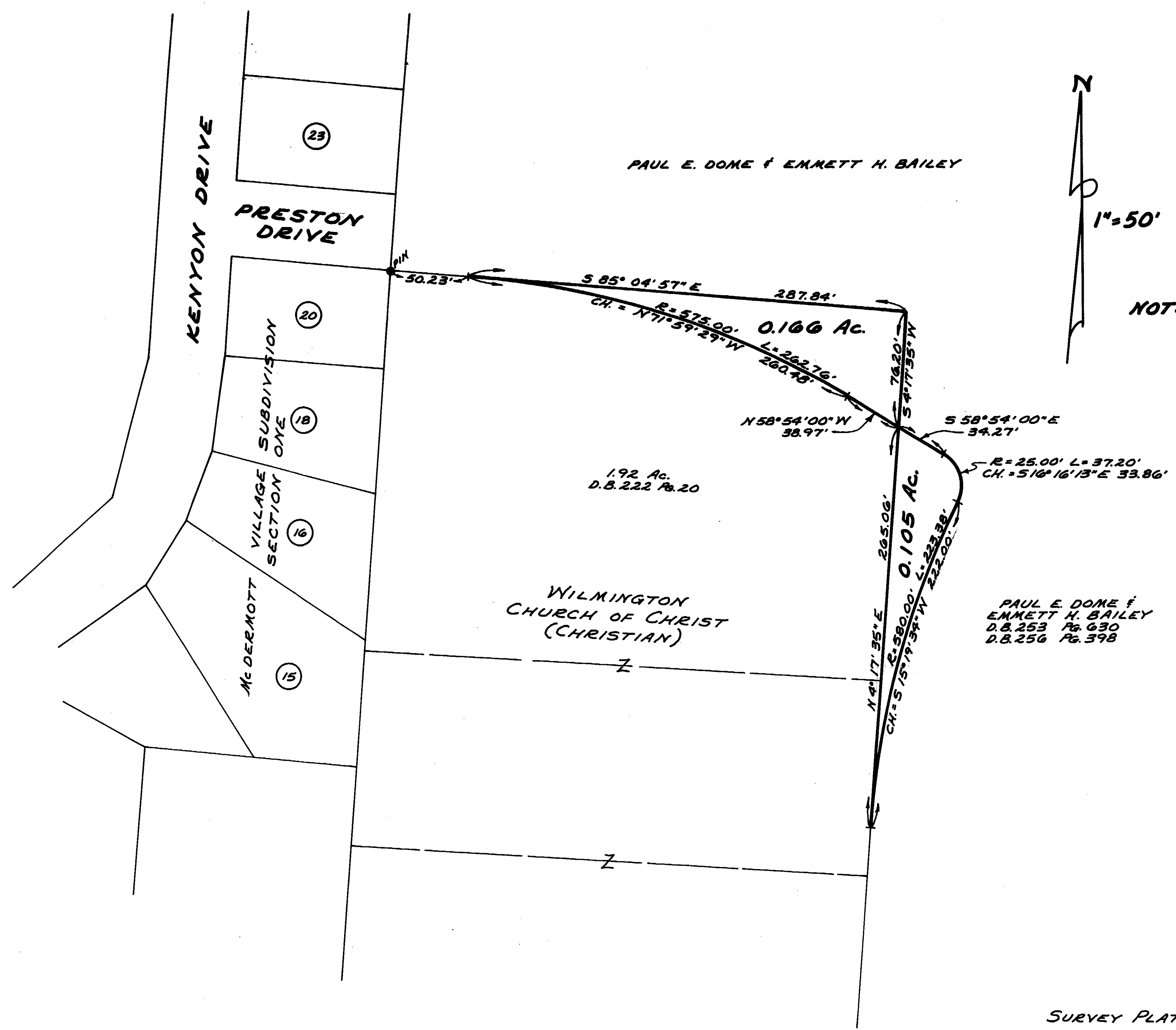

PAUL E. DOME &
 EMMETT H. BAILEY
 D.B. 253 Pg. 630
 D.B. 256 Pg. 398

SURVEY PLAT OF
 PART OF CHURCH OF CHRIST LANDS & PART OF DOME & BAILEY LANDS
 MILITARY SURVEY No. 1057
 CITY OF WILMINGTON
 CLINTON COUNTY, OHIO

I HEREBY CERTIFY THIS TO BE A CORRECT PLAT OF A SURVEY MADE UNDER MY DIRECTION IN FEBRUARY, 1978.



Richard D. Roll
 REGISTERED SURVEYOR No. 4957

APPROVED FOR ACCURACY
 Clinton County Engineer
 Per: R. LEWIS 2-13-78

CLINCO
 ENGINEERS & SURVEYORS

62 1/2 E. SUGARTREE ST. WILMINGTON, OHIO

SCALE 1" = 50'	DRAWN BY CLE	CHECKED BY RDR
DATE FEB. 6, 1978	DRAWN C-3717	

As shown on this plat, the boundaries of the parcels are as shown. The bearings and distances are as shown. The area of the parcels is as shown. The survey was made under my direction in February, 1978.