

VOLUME 11 PLAT NO. 42
 CLINTON COUNTY ENGINEERS
 RECORD OF LAND SURVEYS
 DATE: FEB. 20, 1976
 SCALE: 1" = 100'
 DEED REFERENCE:
 DEED BOOK 197, PAGE 535
 TOWNSHIP: WAYNE
 MILITARY SURVEY NUMBER 1061

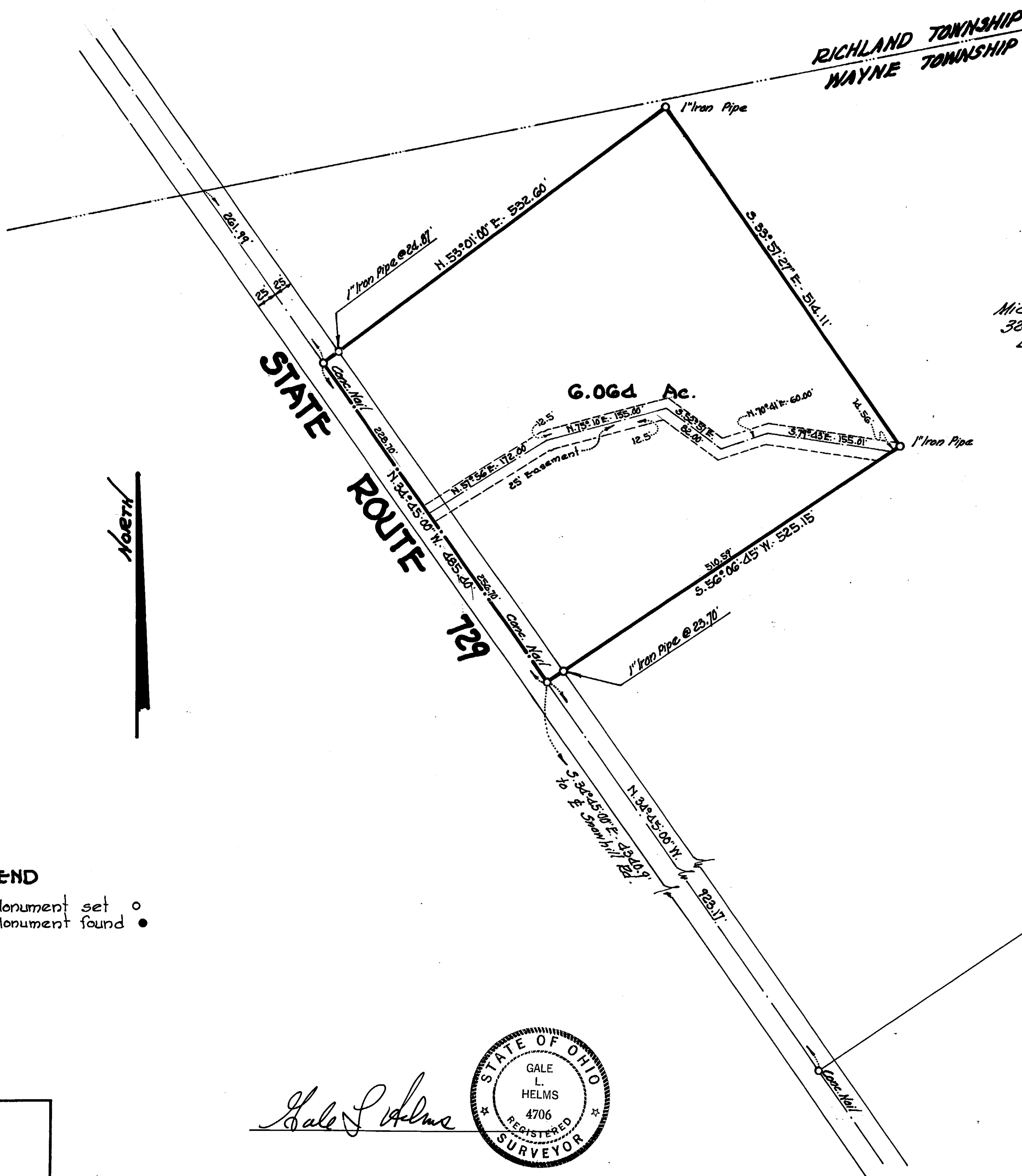

Midwest Farms, Inc.
 326.98 Ac. (Parcel 3)
 D.B. 197, Pg. 535

LEGEND

Monument set ○
 Monument found ●

Ernest Wilson
 27.74 Ac. (1st Tract)
 D.B. 205, Pg. 582

APPROVED FOR TRANSFER
 Clinton County Engineer
 Per *[Signature]* 4-15-76

Gale L. Helms

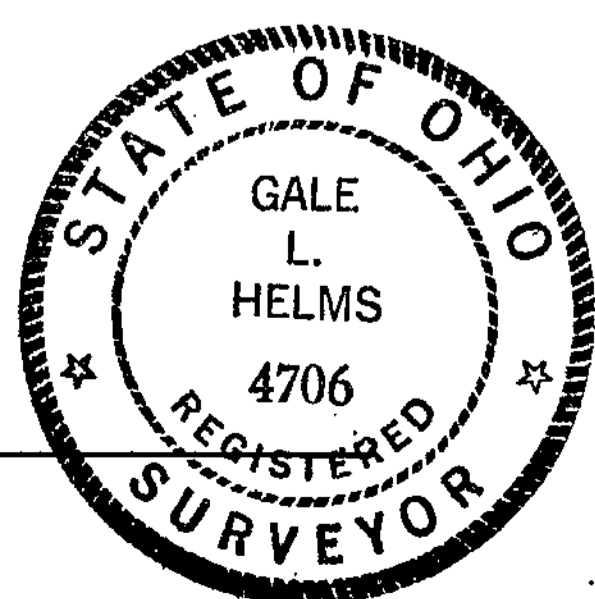

GALE L. HELMS & ASSOC., INC.
 Consulting Engineers & Surveyors
 222 N. OAKLAND AVE.
 WASHINGTON C.H., OHIO

SURVEY FOR MIDWEST FARMS, INC.

Y.M.S. 1061

WAYNE TOWNSHIP
 CLINTON COUNTY, OHIO

Feb. 20, 1976 *Rev. 3/3/76* Scale: 1" = 100'