

VOLUME 14 PLAT NO. 419  
 CLINTON COUNTY ENGINEERS  
 RECORD OF LAND SURVEYS  
 DATE 9-9-77  
 SCALE 1" = 400'  
 DEED REFERENCE  
 DEED BOOK 131 PAGE 206  
 TOWNSHIP JEFFERSON  
 MILITARY SURVEY NO. 2790

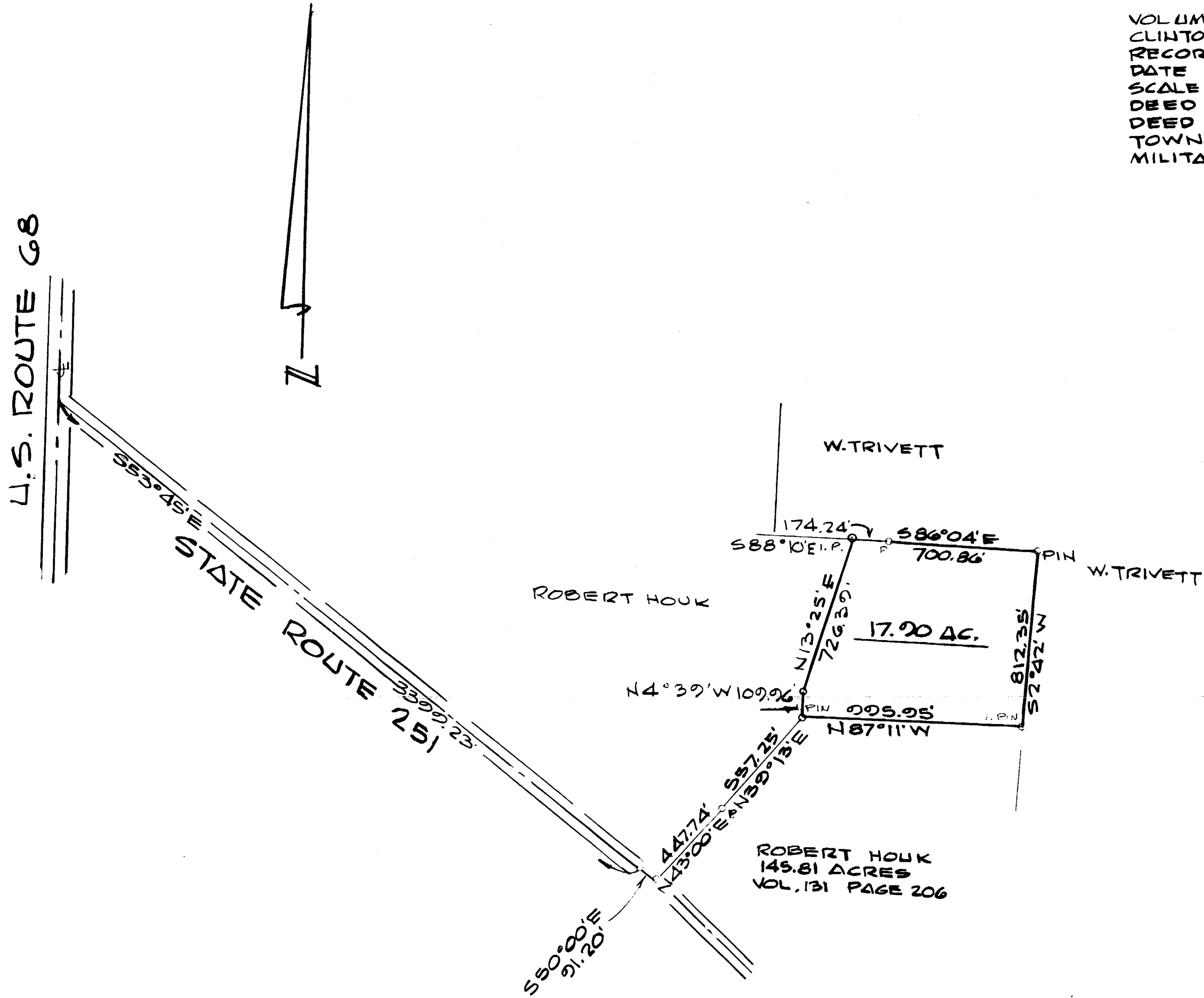

ROBERT HOUK  
 145.81 ACRES  
 VOL. 131 PAGE 206

*Charles M. Ryan*



APPROVED FOR AGC  
 Clinton County  
 Per R. LEWIS 5-16-78

SURVEY FOR  
 ROBERT HOUK  
 BY  
 CHARLES M. RYAN  
 BOX 312 HILLSBORO, O.  
 DATE 9-9-77 SCALE 1" = 400'