

VOLUME 14 PLAT No. 40
 CLINTON COUNTY ENGINEERS
 RECORD OF LAND SURVEYS
 DATE: APRIL, 1976
 SCALE: 1" = 200'
 DEED REFERENCE
 DEED BOOK 220 PAGE 37
 TOWNSHIP MARION
 MILITARY SURVEY No. 1032

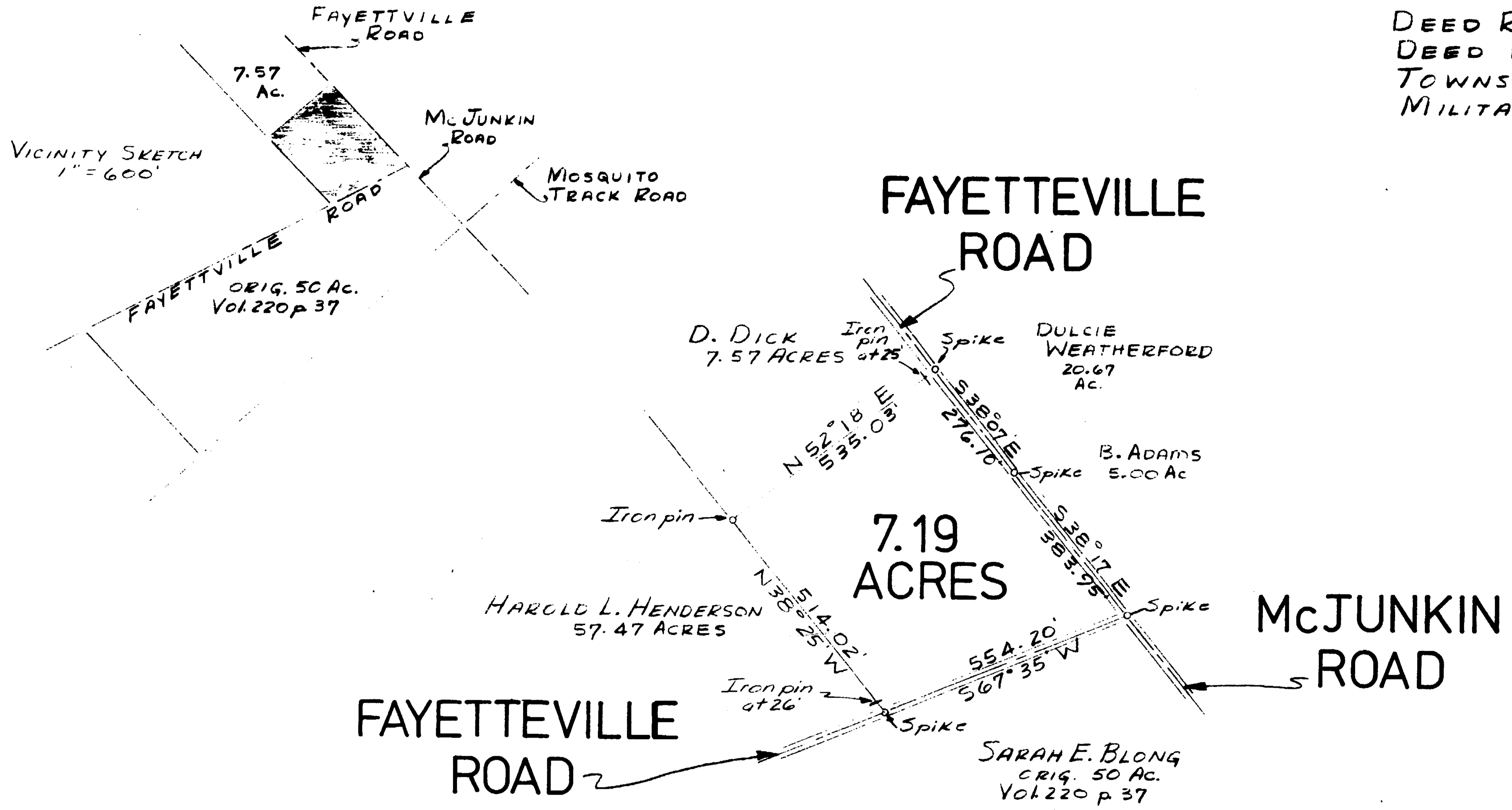

VICINITY SKETCH
 1" = 600'

LEGEND
 ● IRON PINS OR SPIKES IN $\frac{1}{2}$

APPROVED FOR TRANSFER
 Clinton County Engineer
 For

Robert E. Sauerbied
 CIVIL ENGINEER, SURVEYOR
 WEST UNION, OHIO

SURVEY
 FOR
SARAH E. BLONG
 MILITARY SURVEY NO. 1032
 MARION TOWNSHIP
 CLINTON COUNTY, OHIO
 SCALE 1" = 200' APRIL, 1976