

CLINTON COUNTY ENGINEERS
 RECORD OF LAND DIVISION
 VOLUME 14 PLAT No. 399
 DATE 2-3-78
 SCALE 1"=40'

DEED REFERENCE
 (CLINTON CO.)
 DEED BOOK 252 PAGE 233
 TOWNSHIP CHESTER, CLINTON CO.
 MILITARY SURVEY No. 567 & No. 770

I HEREBY CERTIFY THIS TO BE A CORRECT PLAT OF A
 SURVEY MADE UNDER MY DIRECTION IN FEBRUARY, 1978.



Richard D. Roll
 REGISTERED SURVEYOR No. 4957

EUGENE E. & H. RUTH KOOP
 48.773 Ac.
 S. R. 14 Pg. 167

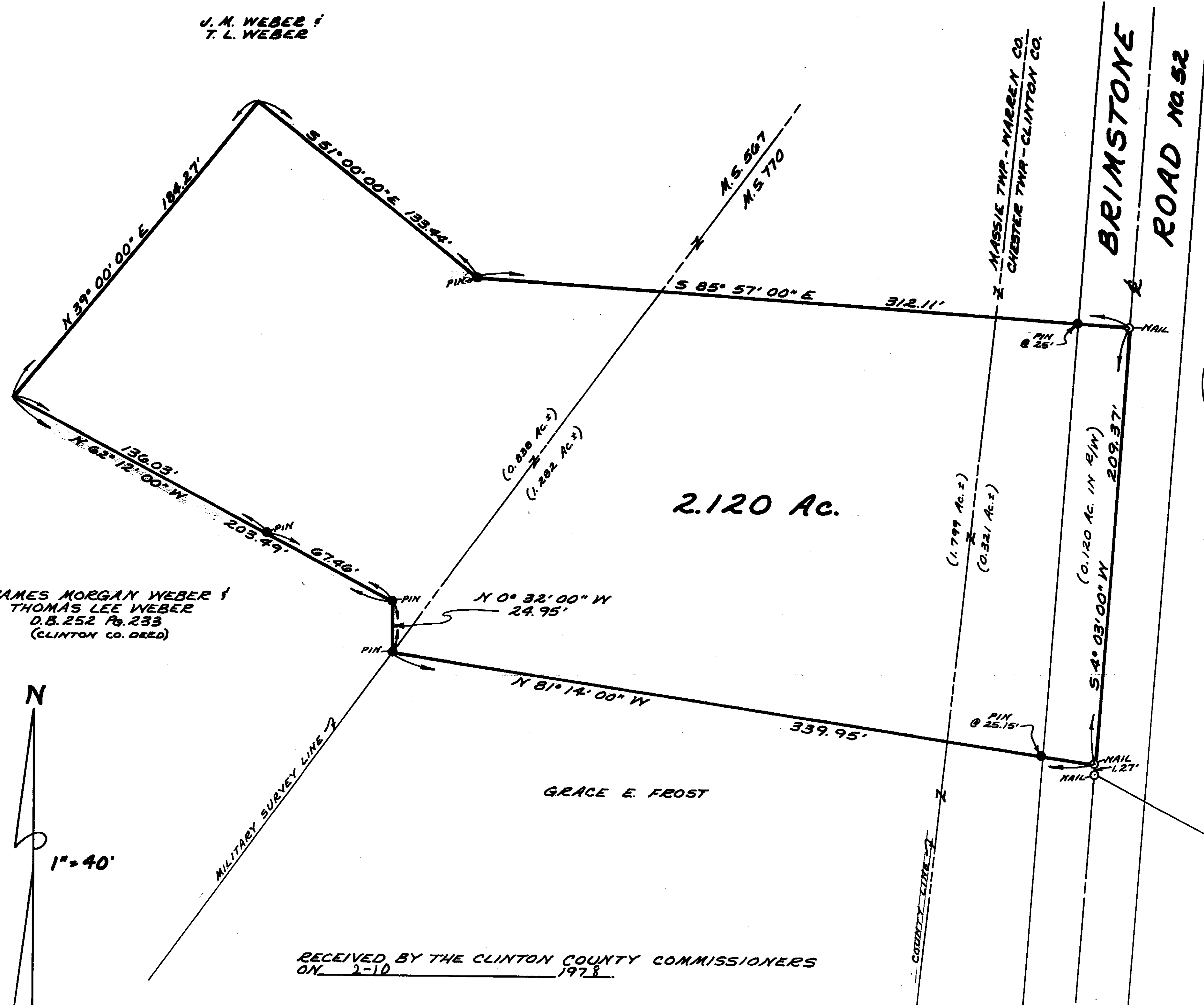

JAMES MORGAN WEBER &
 THOMAS LEE WEBER
 D.B. 252 Pg. 233
 (CLINTON CO. DEED)

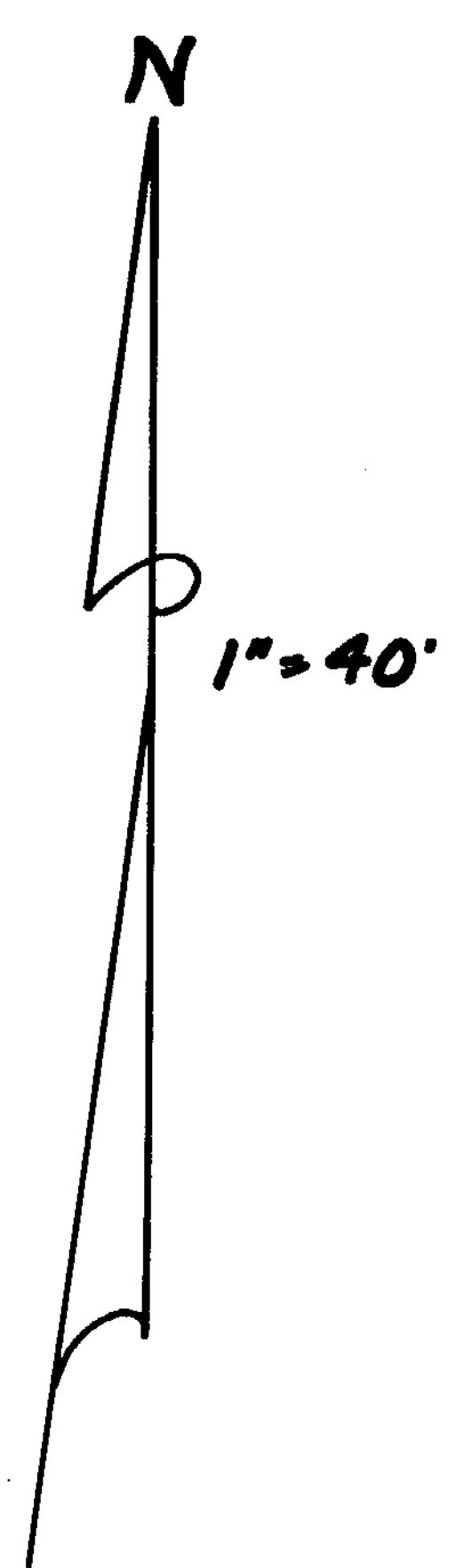

RECEIVED BY THE CLINTON COUNTY COMMISSIONERS
 ON 2-10 1978

Helen J. Rannells
 CLERK

APPROVED ON 2-10 1978

David E. Bailey Pres. C. Hackney

COMMISSIONERS OF CLINTON COUNTY, OHIO

The approval of this plat by the
 Board of County Commissioners does
 not constitute the approval by the
 Board of Health, roads or streets, zoning
 and the drainage of this subdivision.

SURVEY PLAT OF
 PART OF JAMES M. & THOMAS L. WEBER LANDS

SITUATED IN
 MILITARY SURVEYS No. 567 & No. 770
 MASSIE TOWNSHIP, WARREN COUNTY &
 CHESTER TOWNSHIP, CLINTON COUNTY, OHIO

APPROVED FOR ACCURACY
 Clinton County Engineer
 Per E. LEWIS 2-10-78

CLINCO
 ENGINEERS-SURVEYORS

62 1/2 E. SUGARBREE ST WILMINGTON, OHIO

SCALE 1"=40'	DRAWN BY CLE	CHECKED BY RDR
DATE FEB. 3, 1978	DEWD. C-3718	