

CLINTON COUNTY ENGINEERS  
 RECORD OF LAND DIVISION  
 VOLUME 14 PLAT NO. 39  
 DATE 4-9-76  
 SCALE 1"=100'

DEED REFERENCE  
 DEED BOOK \_\_\_\_\_ PAGE \_\_\_\_\_  
 TOWNSHIP WASHINGTON  
 MILITARY SURVEY NO. 996

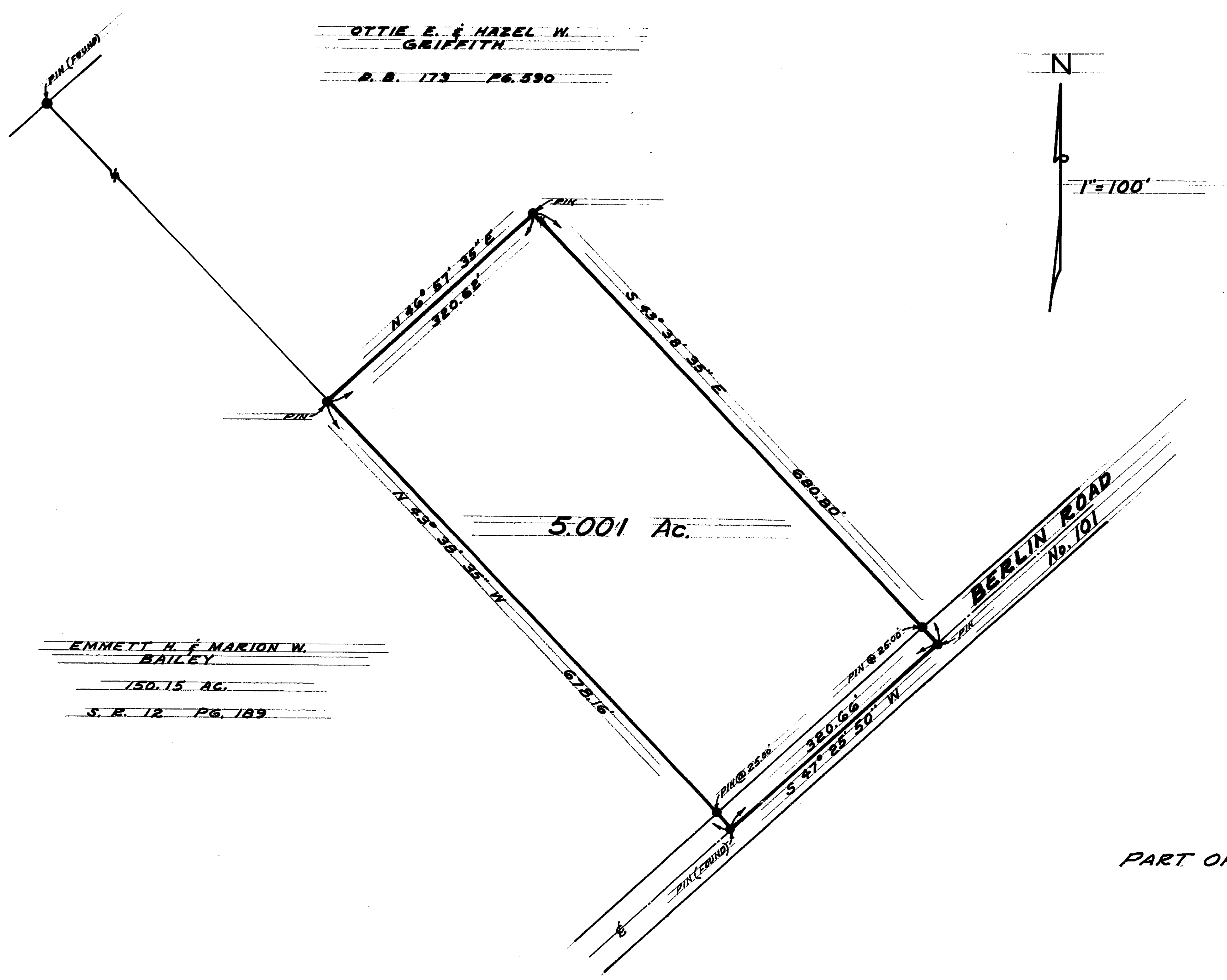

EMMETT H. & MARION W.  
 BAILEY  
 150.15 AC.  
 S. E. 12 PG. 189

OTTIE E. & HAZEL W.  
 GRIFFITH  
 P. B. 173 PG. 590

SURVEY PLAT OF  
 PART OF OTTIE E. & HAZEL W. GRIFFITH LANDS  
 MILITARY SURVEY No. 996  
 WASHINGTON TOWNSHIP  
 CLINTON COUNTY, OHIO

I HEREBY CERTIFY THIS TO BE A CORRECT PLAT OF A SURVEY MADE  
 UNDER MY DIRECTION IN APRIL, 1976.

Richard D. Roll  
 REGISTERED SURVEYOR No. 4957

APPROVED FOR TRANSFER  
 Clinton County Engineer  
 Per L. Smith 4-9-76



**CLINCO**  
 ENGINEERS - SURVEYORS  
 62 1/2 E. SUGARTREE ST. WILMINGTON, OHIO

SCALE 1"=100'	DRAWN BY J. G.	CHECKED BY R. D. R.
DATE 4-8-76	DEED NO. <u>C-3466</u>	