

CLINTON COUNTY ENGINEERS
 RECORD OF LAND DIVISION
 VOLUME 14 PLAT NO. 38
 DATE 2-27-76
 SCALE 1"=60'

DEED REFERENCE
 DEED BOOK _____ PAGE _____
 TOWNSHIP WASHINGTON
 MILITARY SURVEY NO. 996

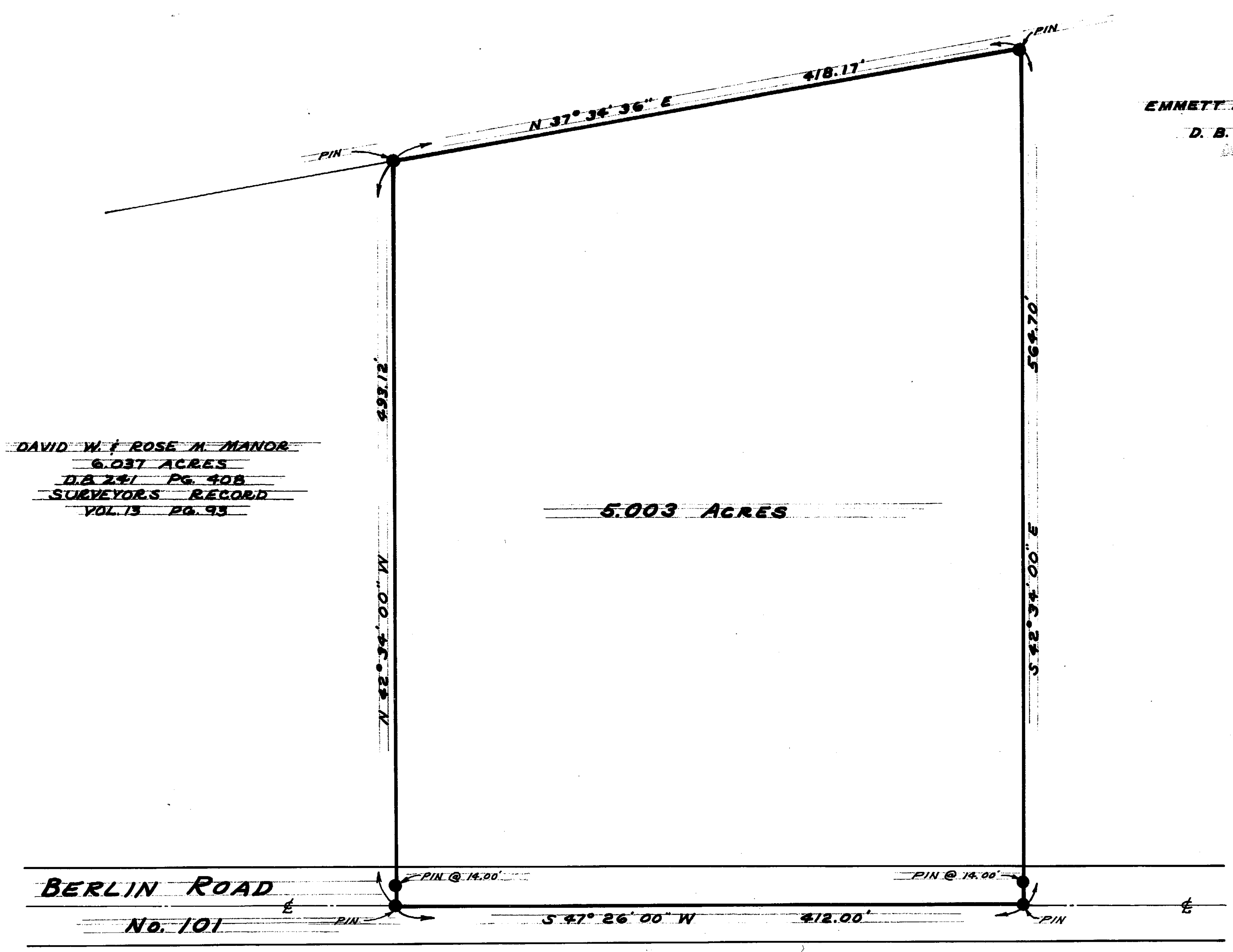

EMMETT H. & MARION W. BAILEY
D. B. 216 PG. 182

DAVID W. & ROSE M. MANOR
6.037 ACRES
D.B. 241 PG. 40B
SURVEYOR'S RECORD
VOL. 13 PG. 93

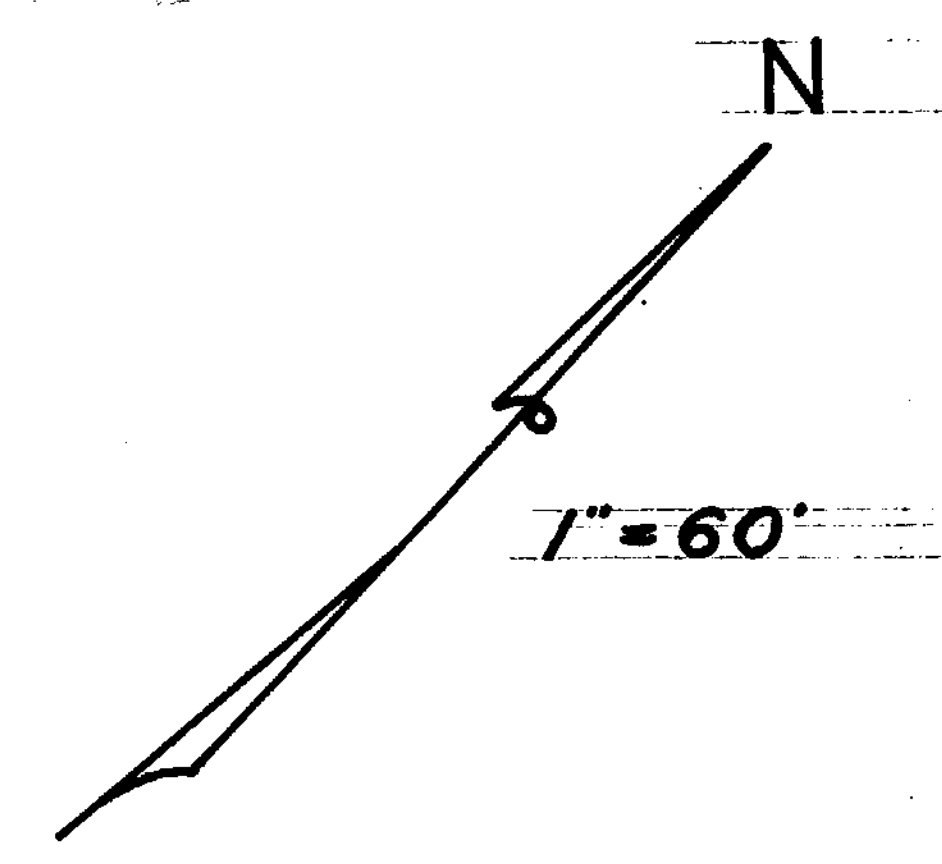

SURVEY PLAT OF
PART OF E. H. & M. W. BAILEY LANDS
MILITARY SURVEY No. 996
WASHINGTON TOWNSHIP
CLINTON COUNTY, OHIO

I HEREBY CERTIFY THIS TO BE A CORRECT PLAT OF A SURVEY MADE
UNDER MY DIRECTION IN FEBRUARY, 1976.

APPROVED FOR TRANSFER
 Clinton County Engineer
 Per R. Lewis 3-5-76



Richard D. Roll
REGISTERED SURVEYOR No. 4957

CLINCO
 ENGINEERS - SURVEYORS

62 1/2 E. SUGARTREE ST. WILMINGTON, OHIO

SCALE <u>1" = 60'</u>	DRAWN BY <u>J. G.</u>	CHECKED BY <u>E. D. R.</u>
DATE <u>2-27-76</u>	DRWS <u>C - 3452</u>	