

VOLUME 14 PLAT NO. 37
 CLINTON COUNTY ENGINEERS
 RECORD OF LAND DIVISION
 DATE _____
 SCALE 1" = 100'
 DEED REFERENCE _____
 DEED BOOK _____ PAGE _____
 TOWNSHIP CLARK
 MILITARY SURVEY NUMBER 9534

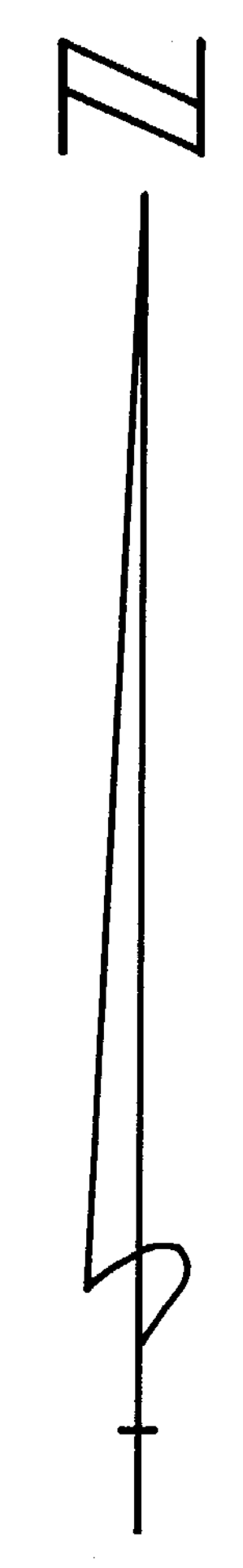

APPROVED FOR TR...
 Clinton County Engineer
 For R. Lewis 4-6-76

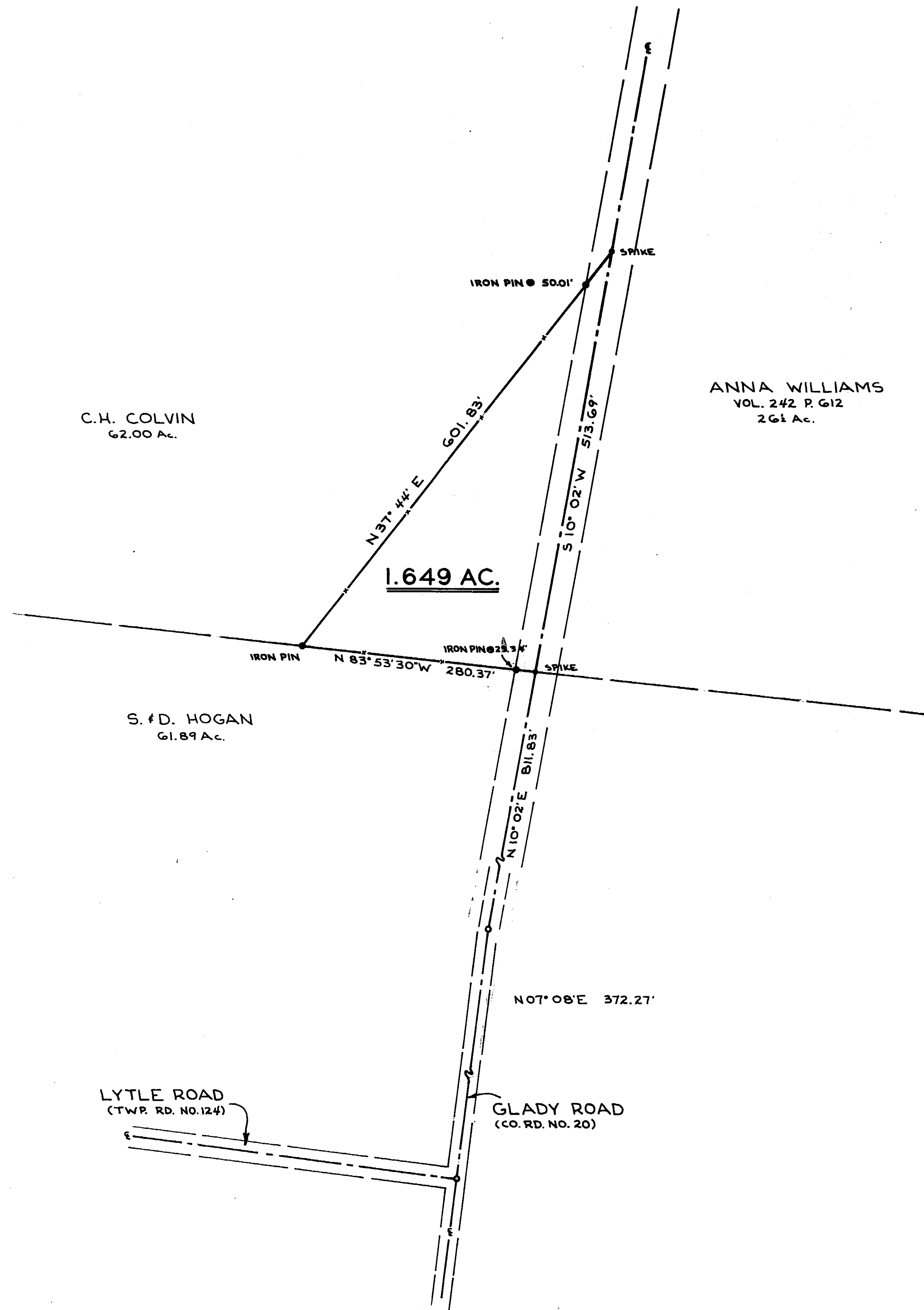
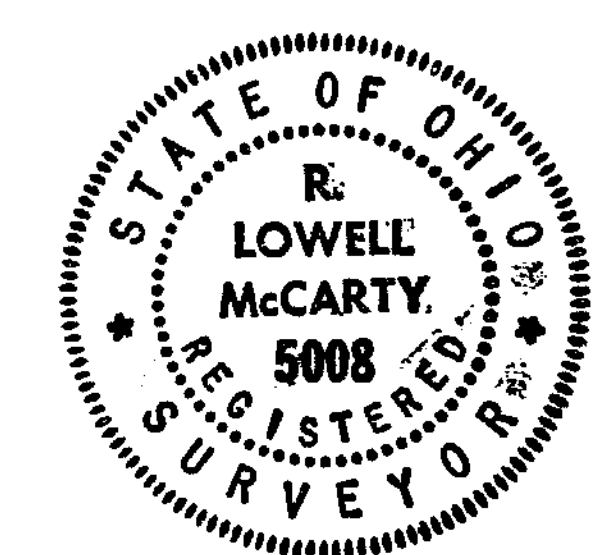

I HEREBY CERTIFY THIS TO BE A
 CORRECT PLAT OF A SURVEY
 MADE BY ME IN MARCH, 1976.
R. Lowell McCarty
 REG. SURVEYOR NO. 5008

SURVEY FOR
 ANNA WILLIAMS
 CLARK TOWNSHIP
 CLINTON COUNTY
 V.M.S. 9534

McCARTY ENGINEERING
 CIVIL ENGINEERS & SURVEYORS
 110 1/2 E. MAIN ST.
 P. O. BOX 391 PHONE 393-4472
 HILLSBORO, OHIO 45133

DATE	SCALE	DRAWING NO.
MAR. 8, 1976	1" = 100'	76-136