

CLINTON COUNTY ENGINEERS  
RECORD OF LAND DIVISION

VOLUME 14 PLAT NO. 349  
DATE 9-29-77  
SCALE 1"=50'

DEED REFERENCE

DEED BOOK 256 PAGE 240  
TOWNSHIP CHESTER  
MILITARY SURVEY NO. 770

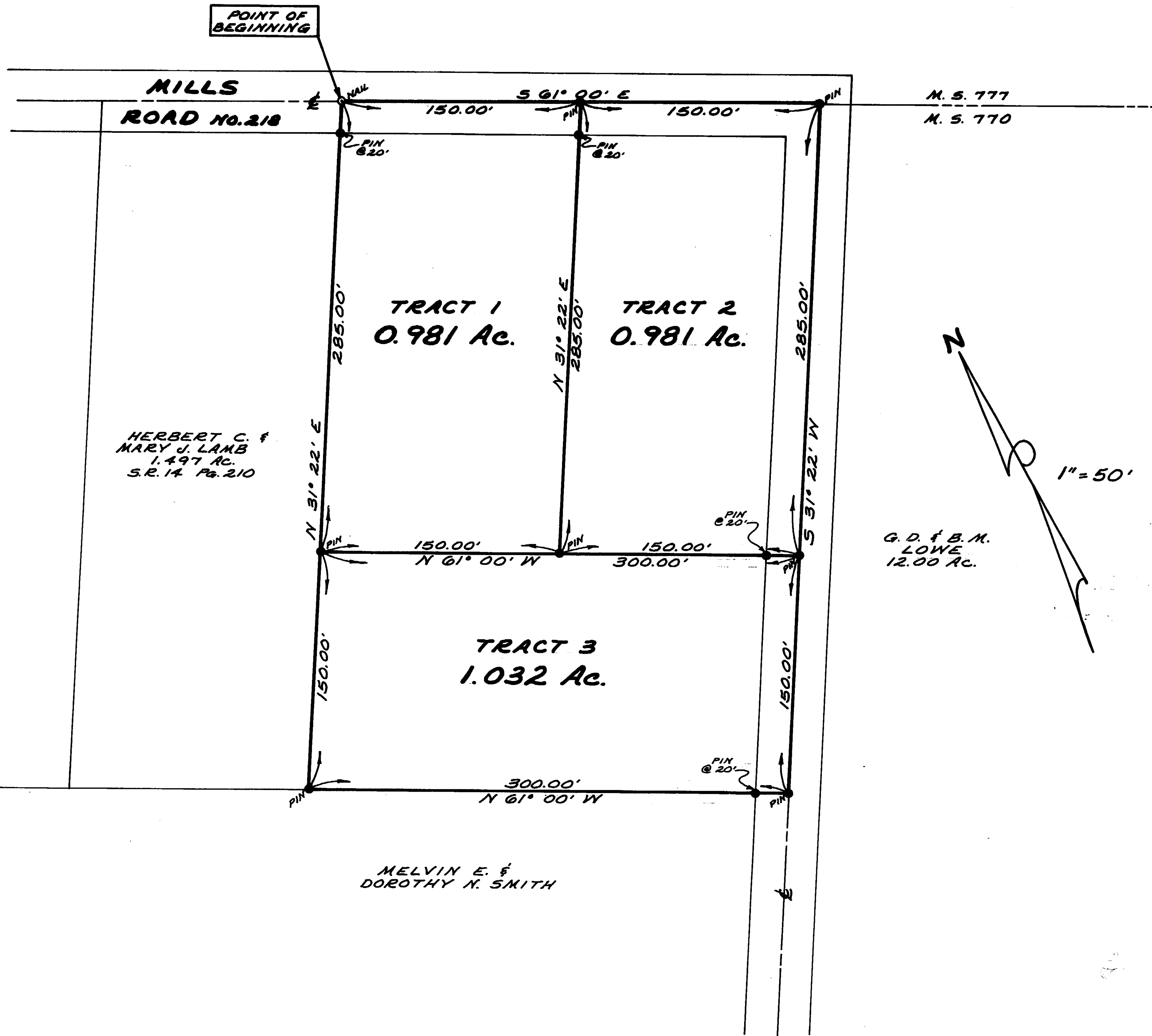

HERBERT C. &  
MARY J. LAMB  
1.497 Ac.  
S.R. 14 Pg. 210

TRACT 1  
0.981 Ac.

TRACT 2  
0.981 Ac.

TRACT 3  
1.032 Ac.

MELVIN E. &  
DOROTHY N. SMITH

M. S. 777  
M. S. 770

G. D. & B. M.  
LOWE  
12.00 Ac.

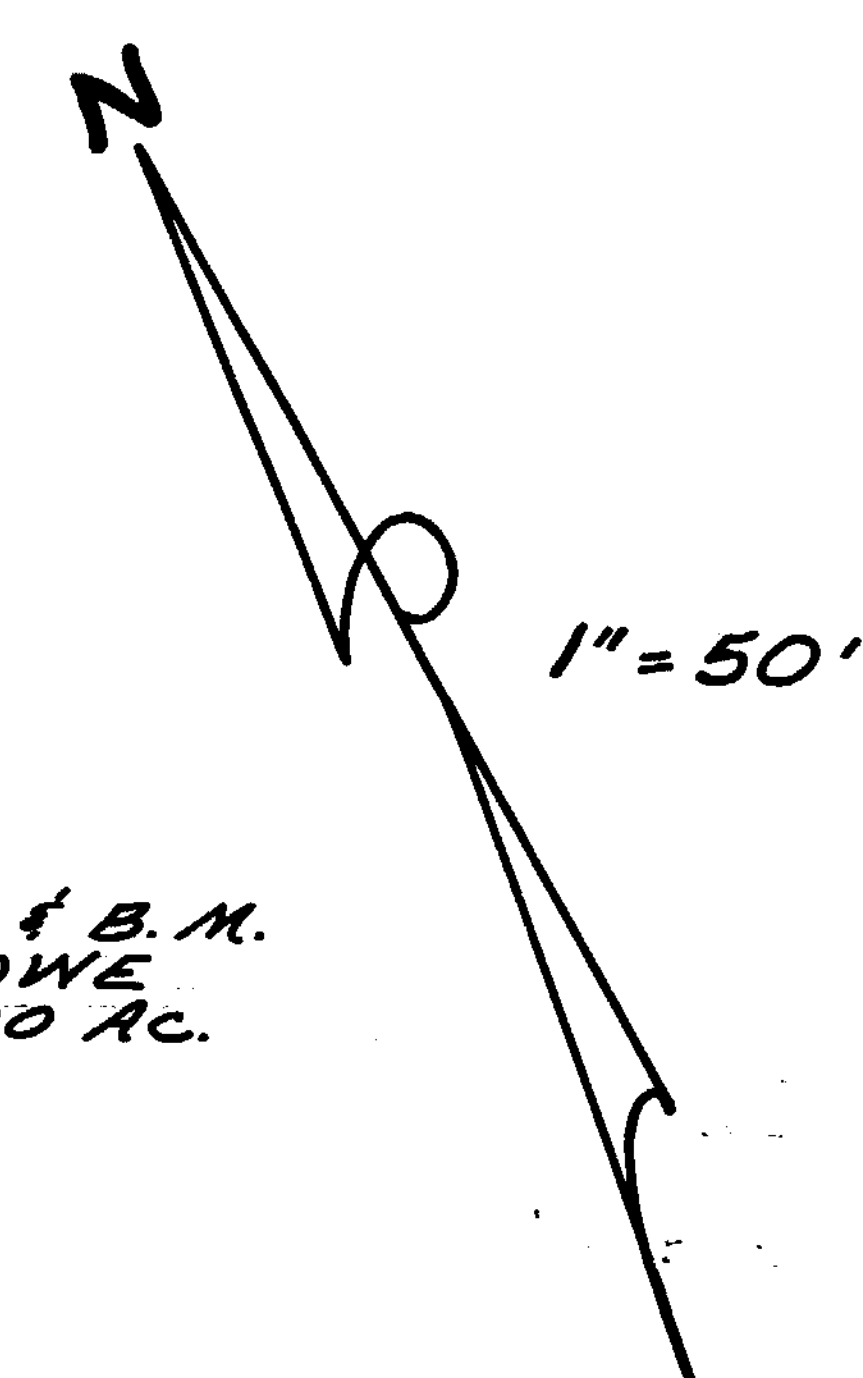

WE, THE UNDERSIGNED, LEE E. SMITH, CAROL D. SMITH, JOHN H. K. BUCHHOLZ AND BARBARA S. BUCHHOLZ, HEREBY CERTIFY THAT WE ARE THE OWNERS OF THE REAL ESTATE SHOWN HEREIN AND THAT SUCH SUBDIVISION OF SAID REAL ESTATE IS FOR THE PURPOSE OF IMMEDIATE OR FUTURE TRANSFER OF OWNERSHIP.

Lee E. Smith      John H. K. Buchholz  
Carol D. Smith      Barbara S. Buchholz

STATE OF OHIO  
COUNTY OF CLINTON SS:  
ON THIS 28<sup>th</sup> DAY OF October, 1977, BEFORE ME A NOTARY PUBLIC IN AND FOR SAID COUNTY AND STATE, PERSONALLY APPEARED LEE E. SMITH, CAROL D. SMITH, JOHN H. K. BUCHHOLZ AND BARBARA S. BUCHHOLZ, OWNERS OF THE LAND SHOWN HEREIN AND ACKNOWLEDGED THE SIGNING OF THIS PLAT TO BE THEIR FREE AND VOLUNTARY ACT AND DEED.  
WITNESS MY HAND AND OFFICIAL SEAL ON THE DAY AND ABOVE WRITTEN.

Connie L. Eltzroth  
NOTARY PUBLIC  
CONNIE L. ELTZROTH  
Notary Public, Clinton County, Ohio  
my Commission Expires December 30, 1981

MY COMMISSION EXPIRES 10-7 1977

RECEIVED BY THE CLINTON COUNTY COMMISSIONERS ON 10-7 1977

William S. Rannells  
CLERK

APPROVED ON 10-7 1977

D. M. F. J.      Daniel E. Bailey  
Oran C. Ashbury  
COMMISSIONERS OF CLINTON COUNTY, OHIO

The approval of this plat by the Board of County Commissioners does not constitute the approval by the Board of Health, roads or streets, zoning and the drainage of this subdivision.

SURVEY PLAT OF

**HICKORY BEND**

MILITARY SURVEY No. 770  
CHESTER TOWNSHIP  
CLINTON COUNTY, OHIO

I HEREBY CERTIFY THIS TO BE A CORRECT PLAT OF A SURVEY MADE UNDER MY DIRECTION IN SEPTEMBER, 1977.



Richard D. Roll  
REGISTERED SURVEYOR No. 4957

DEVELOPERS:

LEE E. & CAROL D. SMITH  
JOHN H. K. & BARBARA S. BUCHHOLZ

PREVIOUS DEED:

VOLUME 256 PAGE 240

APPROVED FOR ACCURACY  
Clinton County Engineer  
Per P. Smith 10-4-77

<b>CLINCO</b> ENGINEERS-SURVEYORS		
62 1/2 E. SUGARTREE ST.		WILMINGTON, OHIO
SCALE 1"=50'	DRAWN BY CLE	CHECKED BY ROR
DATE SEPT. 29, 1977	DESK. C-3673	