

**CLINTON COUNTY ENGINEERS  
RECORD OF LAND DIVISION**

VOLUME 14 PLAT NO. 34  
 DATE 3-9-76  
 SCALE 1" = 100'

DEED REFERENCE  
 DEED BOOK \_\_\_\_\_ PAGE \_\_\_\_\_  
 TOWNSHIP Marion  
 MILITARY SURVEY NO. 1117

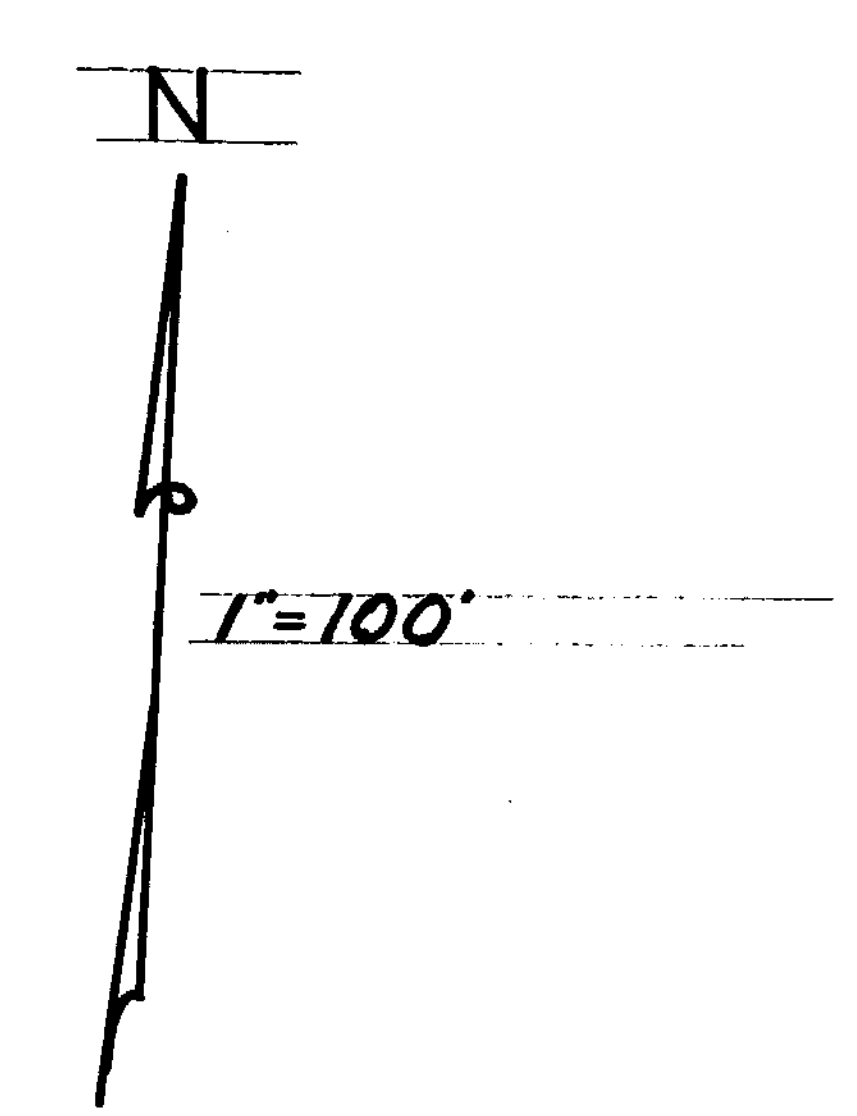
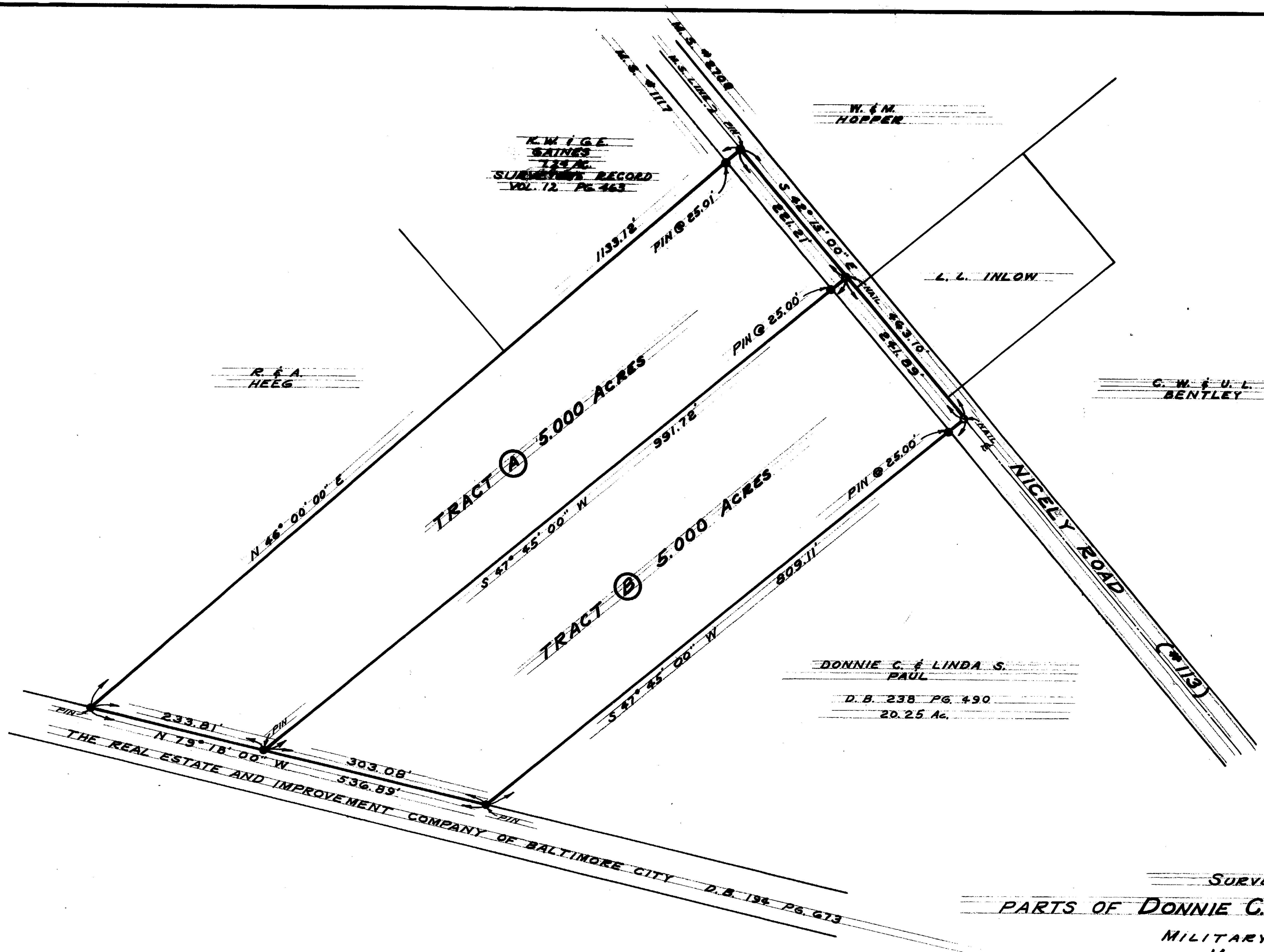

**SURVEY PLAT OF**  
**PARTS OF DONNIE C. & LINDA S. PAUL LANDS**  
 MILITARY SURVEY No. 1117  
 MARION TOWNSHIP  
 CLINTON COUNTY, OHIO

I HEREBY CERTIFY THIS TO BE A CORRECT PLAT OF A SURVEY MADE UNDER MY DIRECTION IN FEBRUARY, 1976.

Richard D. Roll  
 REGISTERED SURVEYOR No. 4957

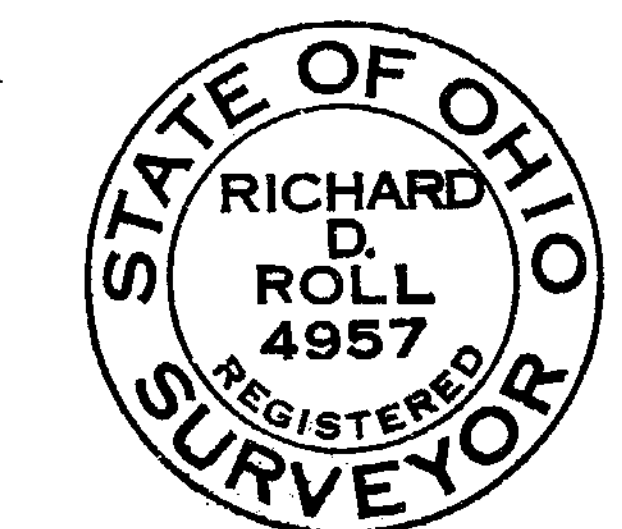

APPROVED FOR TRANSFER  
 Clinton County Engineer  
 Per R. Lewis 3-12-76

**CLINCO**  
 ENGINEERS - SURVEYORS

62 1/2 E. SUGARTREE ST. WILMINGTON, OHIO

SCALE 1" = 100'	DRAWN BY J. G.	CHECKED BY R. D. P.
DATE 3-9-76	DRWG. C-3455	