

VOLUME 14 PLAT NO. 38
 CLINTON COUNTY ENGINEERS
 RECORD OF LAND SURVEYS
 DATE: MARCH, 1976
 SCALE: 1" = 200'
 DEED REFERENCE
 DEED BOOK 179 PAGE 220
 TOWNSHIP ADAMS
 MILITARY SURVEY NO. 2372

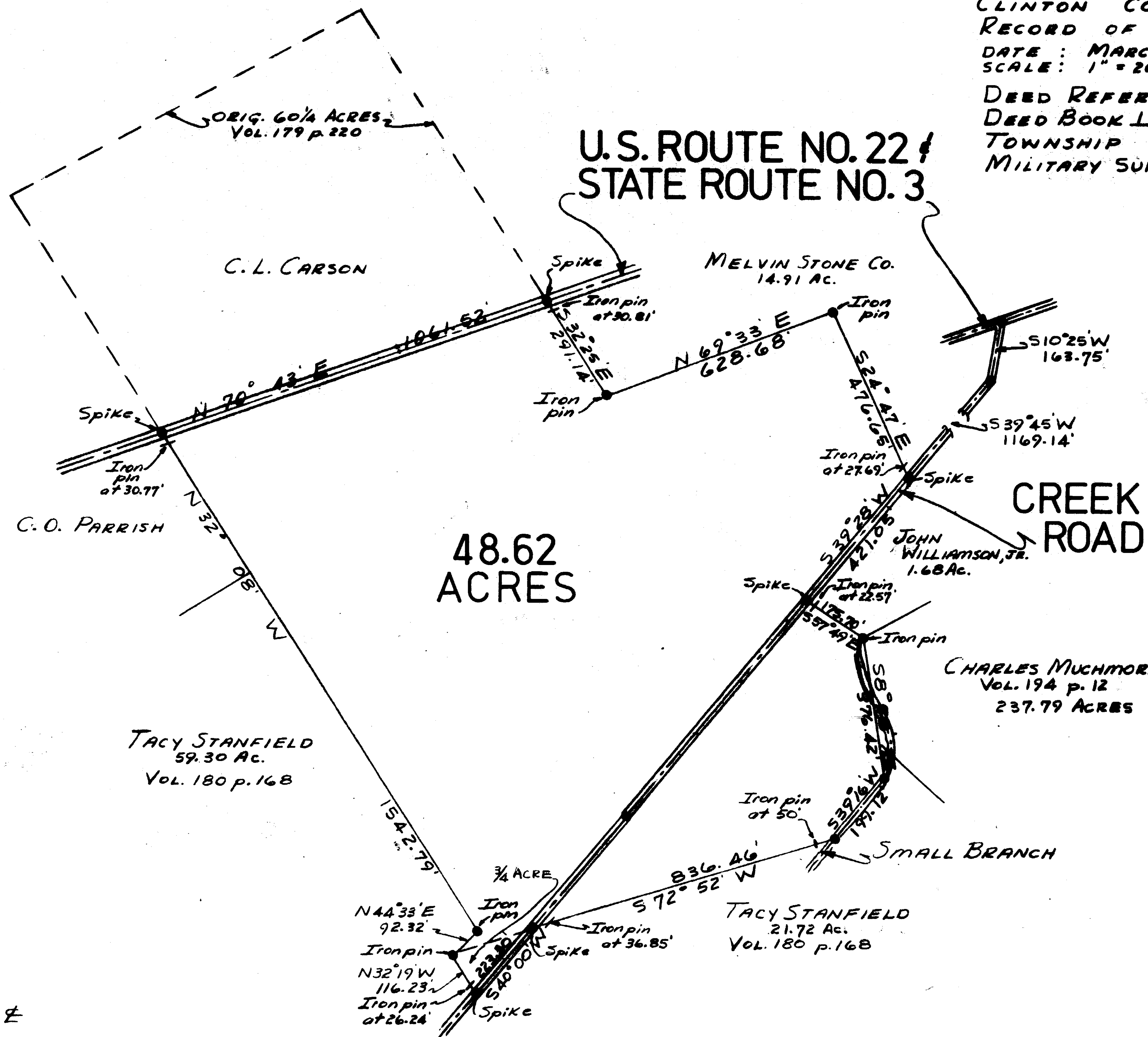

48.62
ACRES

LEGEND
 ● IRON PINS OR SPIKES IN \pm

Robert E. Satterfield
 CIVIL ENGINEER & SURVEYOR
 WEST UNION, OHIO

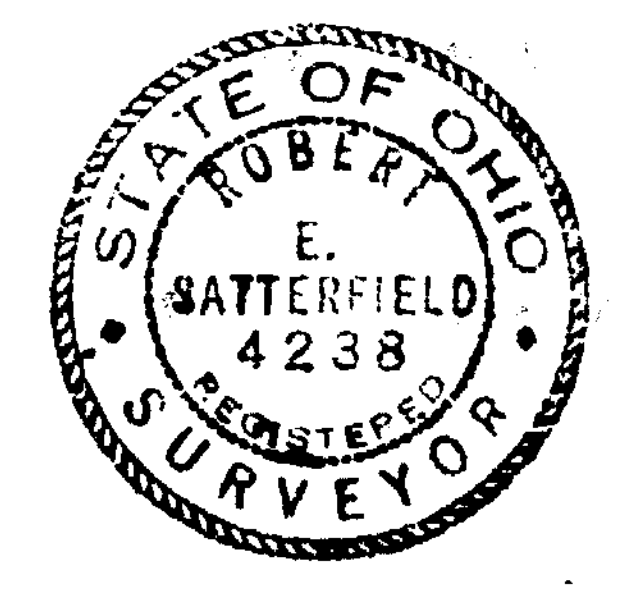

SURVEY
 FOR
LOUELLA STANFIELD
 MILITARY SURVEY NO. 2372
 ADAMS TOWNSHIP
 CLINTON COUNTY, OHIO
 SCALE 1" = 200' MARCH, 1976

APPROVED FOR TRANSFER
 Clinton County Engineer
 For