

CLINTON COUNTY ENGINEERS
 RECORD OF LAND DIVISION
 VOLUME 14 PLAT NO. 329
 DATE 9-21-77
 SCALE 1"=200'

DEED REFERENCE
 DEED BOOK 255 PAGE 500
 TOWNSHIP LIBERTY
 MILITARY SURVEY NO. 4901 &
 NO. 5347

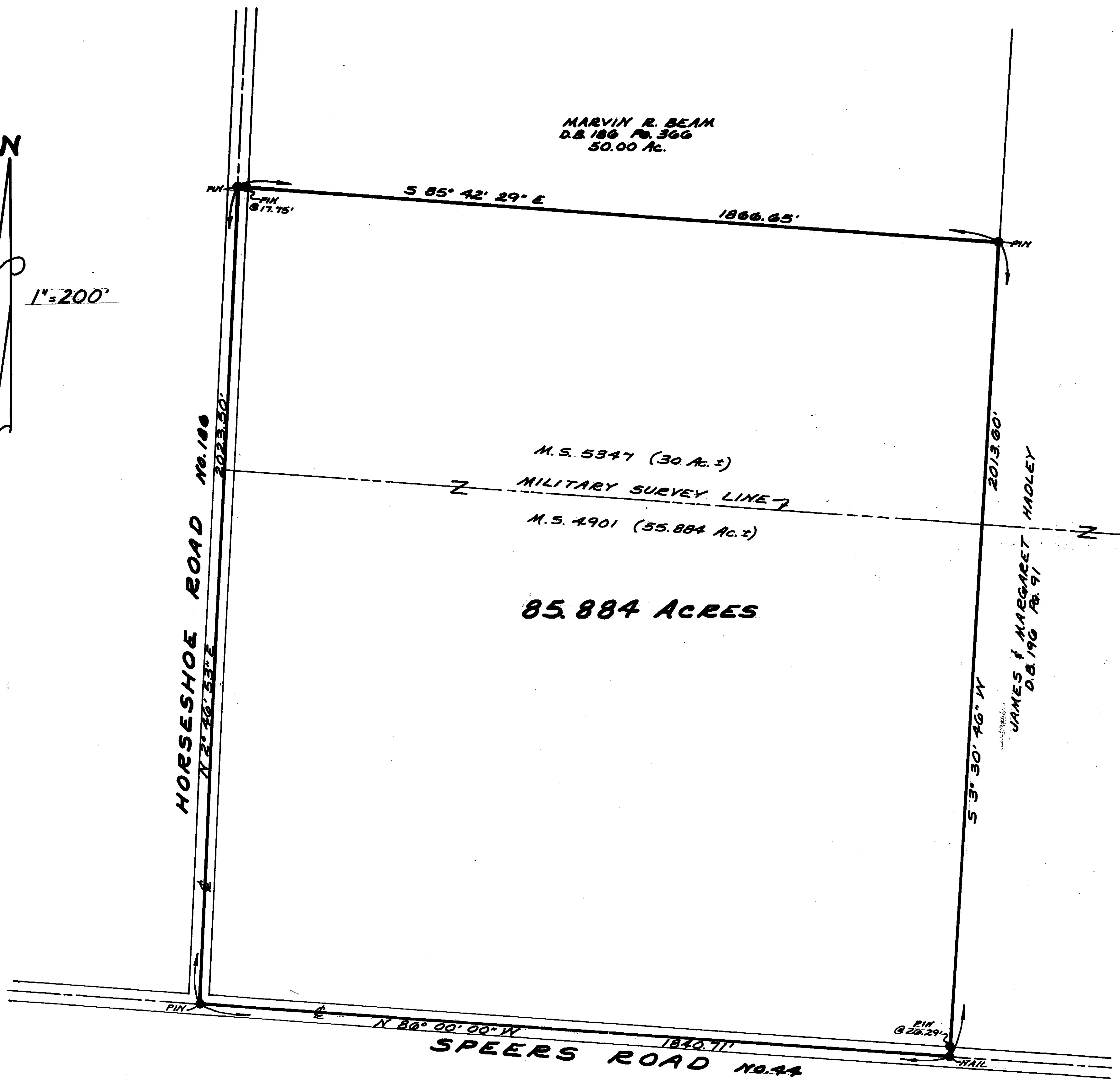
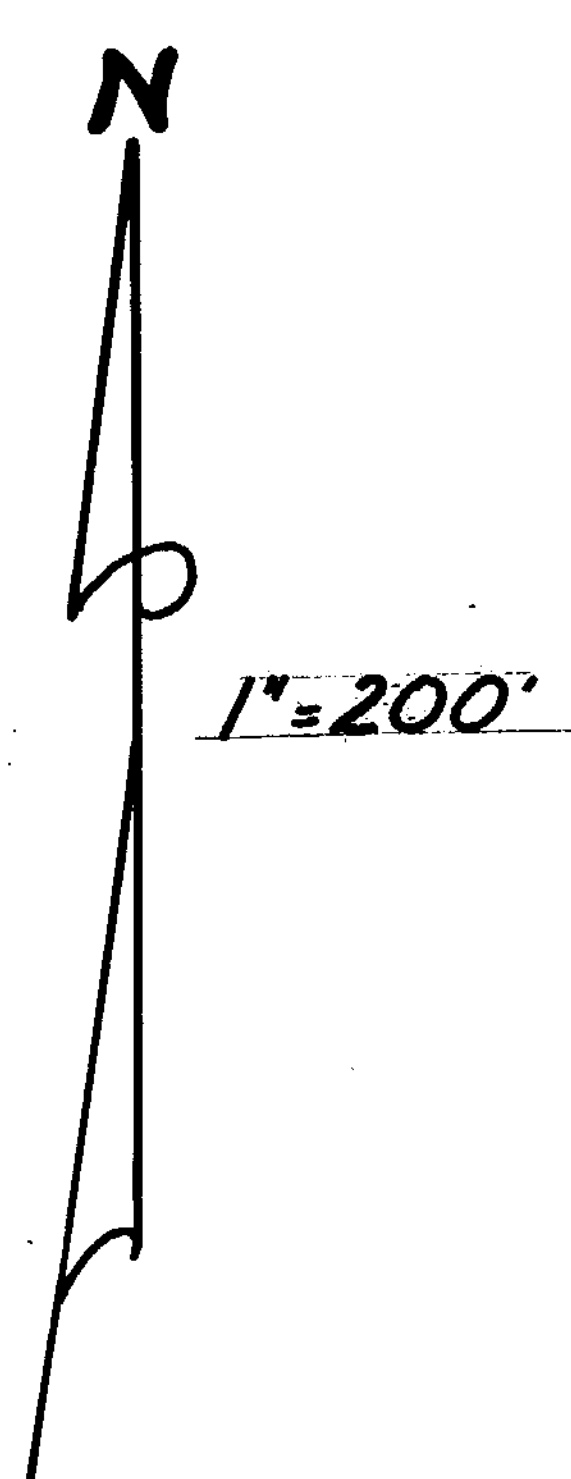

I HEREBY CERTIFY THIS TO BE A CORRECT PLAT OF A SURVEY MADE UNDER MY DIRECTION IN SEPTEMBER, 1977.

Richard D. Roll
 REGISTERED SURVEYOR NO. 4957

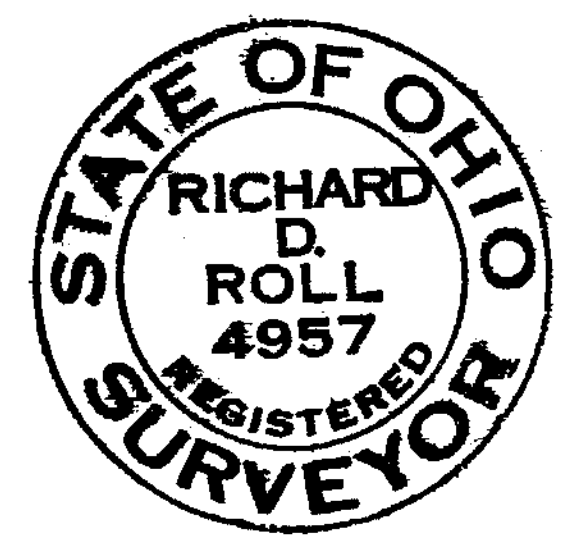

SURVEY PLAT OF
MARY E. SPEER LANDS
 MILITARY SURVEYS No. 4901 & No. 5347
 LIBERTY TOWNSHIP
 CLINTON COUNTY, OHIO

APPROVED FOR ACCURACY
 Clinton County Engineer
 Per L. J. ... 10-5-77

CLINCO
 ENGINEERS & SURVEYORS
 62 1/2 E. SUGARTREE ST. WILMINGTON, OHIO

SCALE 1"=200'	DRAWN BY CLE	CHECKED BY RDE
DATE 9-21-77	DEWD. C-3668	