

DEED REFERENCE

DEED BOOK 192 PAGE 30  
TOWNSHIP VERNON  
MILITARY SURVEY NO. 1032

I, THE UNDERSIGNED, EVA FLEMING, HEREBY CERTIFY THAT I AM THE OWNER OF THE REAL ESTATE SHOWN HEREIN AND THAT SUCH SUBDIVISION OF SAID REAL ESTATE IS FOR THE PURPOSE OF IMMEDIATE OR FUTURE TRANSFER OF OWNERSHIP.

*Eva Fleming*

STATE OF OHIO  
COUNTY OF CLINTON SS:  
ON THIS 19th DAY OF AUGUST 1977, BEFORE ME A NOTARY PUBLIC IN AND FOR SAID COUNTY AND STATE, PERSONALLY APPEARED EVA FLEMING, OWNER OF THE LAND SHOWN HEREIN AND ACKNOWLEDGED THE SIGNING OF THIS PLAT TO BE HER FREE AND VOLUNTARY ACT AND DEED.  
WITNESS MY HAND AND OFFICIAL SEAL ON THE DAY AND DATE ABOVE WRITTEN.

*Connie L. Litzroth*  
NOTARY PUBLIC  
MY COMMISSION EXPIRES 12-30-1981

RECEIVED BY THE CLINTON COUNTY COMMISSIONERS  
ON 8-19-1977

*William J. Rammell*  
CLERK

APPROVED ON Aug 19 1977

*D. M. F.*  
*David E. Bailey*  
*Oscar C. Hachway*

COMMISSIONERS OF CLINTON COUNTY, OHIO

The approval of this plat by the Board of County Commissioners does not constitute the approval by the Board of Health, roads or streets, zoning and the drainage of this subdivision.

APPROVED FOR ACCURACY  
Clinton County Engineer  
*R. LEWIS 8-16-77*

CLINCO ENGINEERS & SURVEYORS		
62 1/2 E. SUGARTREE ST WILMINGTON, OHIO		
SCALE 1" = 50'	DRAWN BY CLE	CHECKED BY RDR
DATE 8-18-77	DESK C-3657	

SURVEY PLAT OF  
PART OF EVA FLEMING LANDS  
MILITARY SURVEY No. 1032  
VERNON TOWNSHIP  
CLINTON COUNTY, OHIO  
FOR  
CARL ALEXANDER

I HEREBY CERTIFY THIS TO BE A CORRECT PLAT OF A SURVEY MADE UNDER MY DIRECTION IN AUGUST, 1977.

*Richard D. Roll*  
REGISTERED SURVEYOR No. 4957

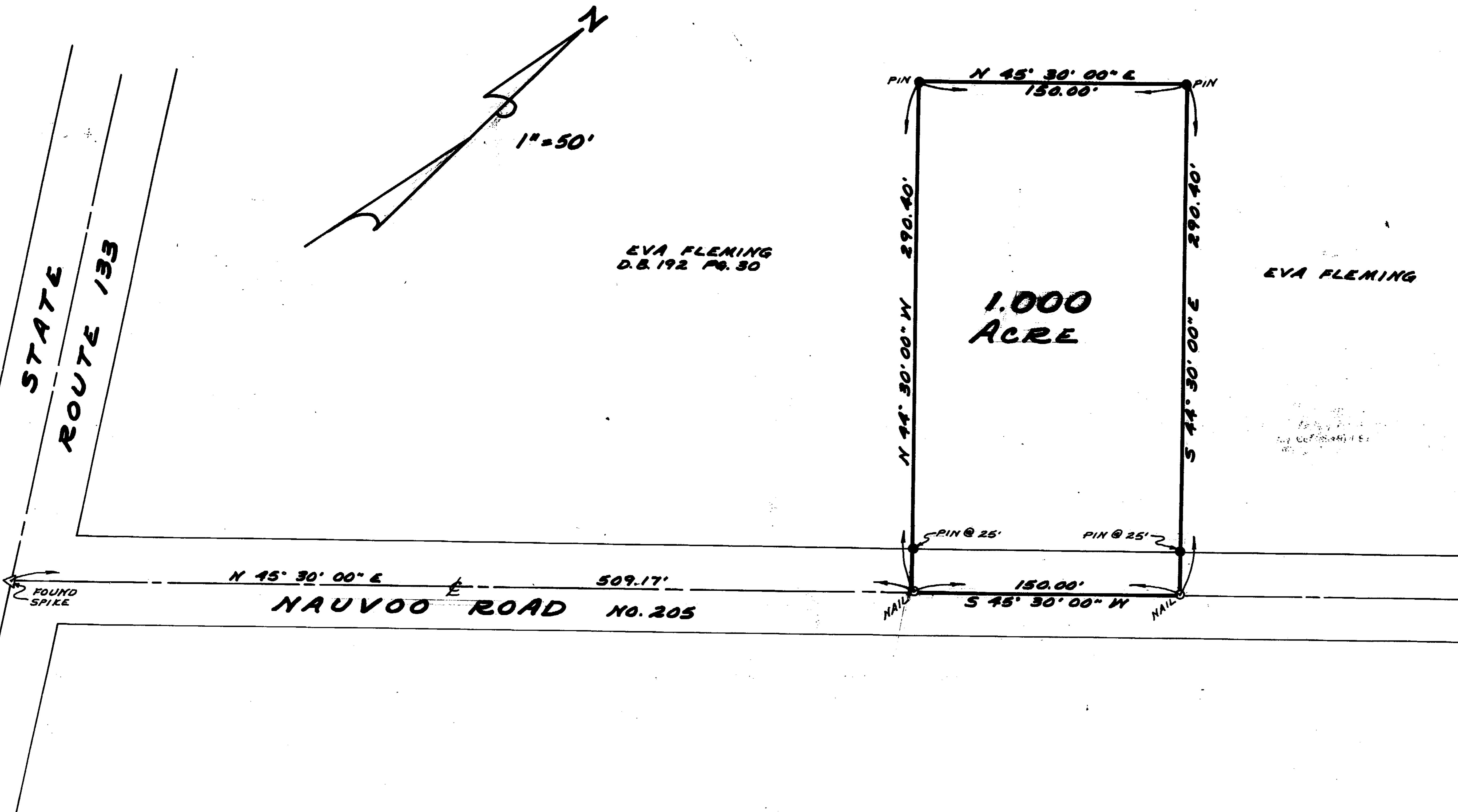

EVA FLEMING

EVA FLEMING  
D.B. 192 PG. 30

EVA FLEMING

N 45° 30' 00" E 509.17'  
NAUVOO ROAD NO. 205

1.000  
ACRE

N 45° 30' 00" E  
150.00'

N 44° 30' 00" W 290.40'

S 44° 30' 00" E 290.40'

PIN @ 25'

PIN @ 25'

NAIL

NAIL

S 45° 30' 00" W 150.00'

1" = 50'

STATE  
ROUTE 133