

CLINTON COUNTY ENGINEERS
 RECORD OF LAND DIVISION
 VOLUME 17 PLAT NO. 32
 DATE 2-13-76
 SCALE 1"=100'
 DEED REFERENCE
 DEED BOOK PAGE
 TOWNSHIP VERNON
 MILITARY SURVEY NO. 2251

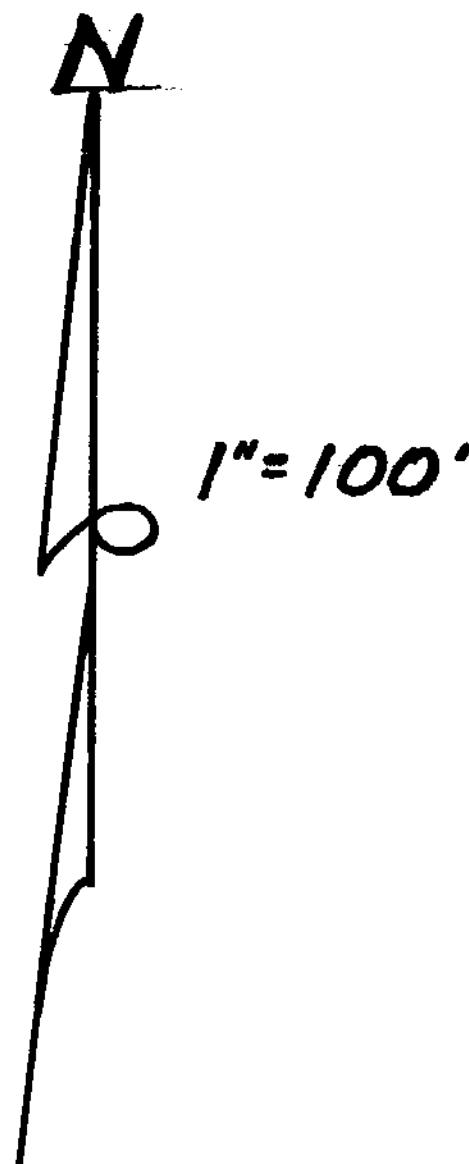

JOSEPH P.
 CARSON ET AL.
 96.21 AC.

A. H.
 BLYTHE
 8.24 AC.
 SURVEYOR'S
 RECORD
 VOL. 13 PG. 129

14.271 ACRES

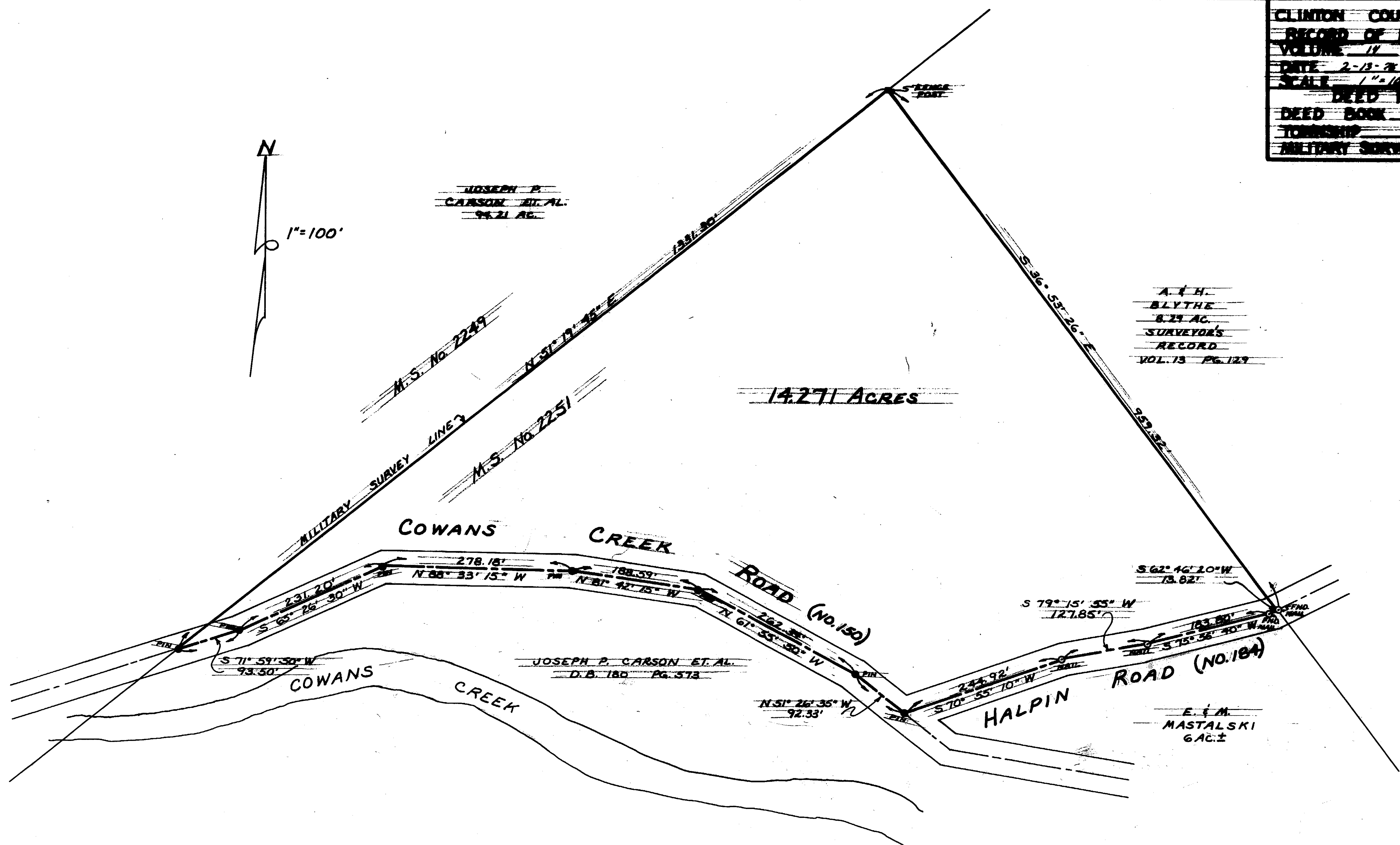

JOSEPH P. CARSON ET AL.
 D.B. 180 PG. 578

S 62° 46' 20" W
 13.82'

S 79° 15' 55" W
 127.85'

E. M.
 MASTALSKI
 6 AC.±

SURVEY PLAT OF
 PART OF JOSEPH P. CARSON, ET AL. LANDS
 MILITARY SURVEY No. 2251
 VERNON TOWNSHIP
 CLINTON COUNTY, OHIO

I HEREBY CERTIFY THIS TO BE A CORRECT PLAT OF A SURVEY MADE UNDER MY
 DIRECTION IN FEBRUARY, 1976.



Richard D. Roll
 REGISTERED SURVEYOR No. 4957

APPROVED FOR TRANSFER
 Clinton County Engineer
 Per R. Lewis 2-18-76

CLINCO
 ENGINEERS - SURVEYORS

621 1/2 E. SUGARTREE ST. WILMINGTON, OHIO

SCALE 1" = 100'	DRAWN BY CLE	CHECKED BY RDR
DATE 2-13-76	NO. C - 3448	