

VOLUME 14 PLAT NO. 3
 CLINTON COUNTY ENGINEERS
 RECORD OF LAND DIVISION
 DATE 11-28-75
 SCALE 1"=100'
 DEED REFERENCE
 DEED BOOK _____ PAGE _____
 TOWNSHIP UNION
 MILITARY SURVEY NUMBER 1558
 1567
 2246
 4693

ACREAGE TABLE

M.S. # 1558	=	4.720 Ac. ±
M.S. # 15507	=	2.000 Ac. ±
M.S. # 2246	=	1.224 Ac. ±
M.S. # 4693	=	2.070 Ac. ±
TOTAL	=	10.014 Ac.

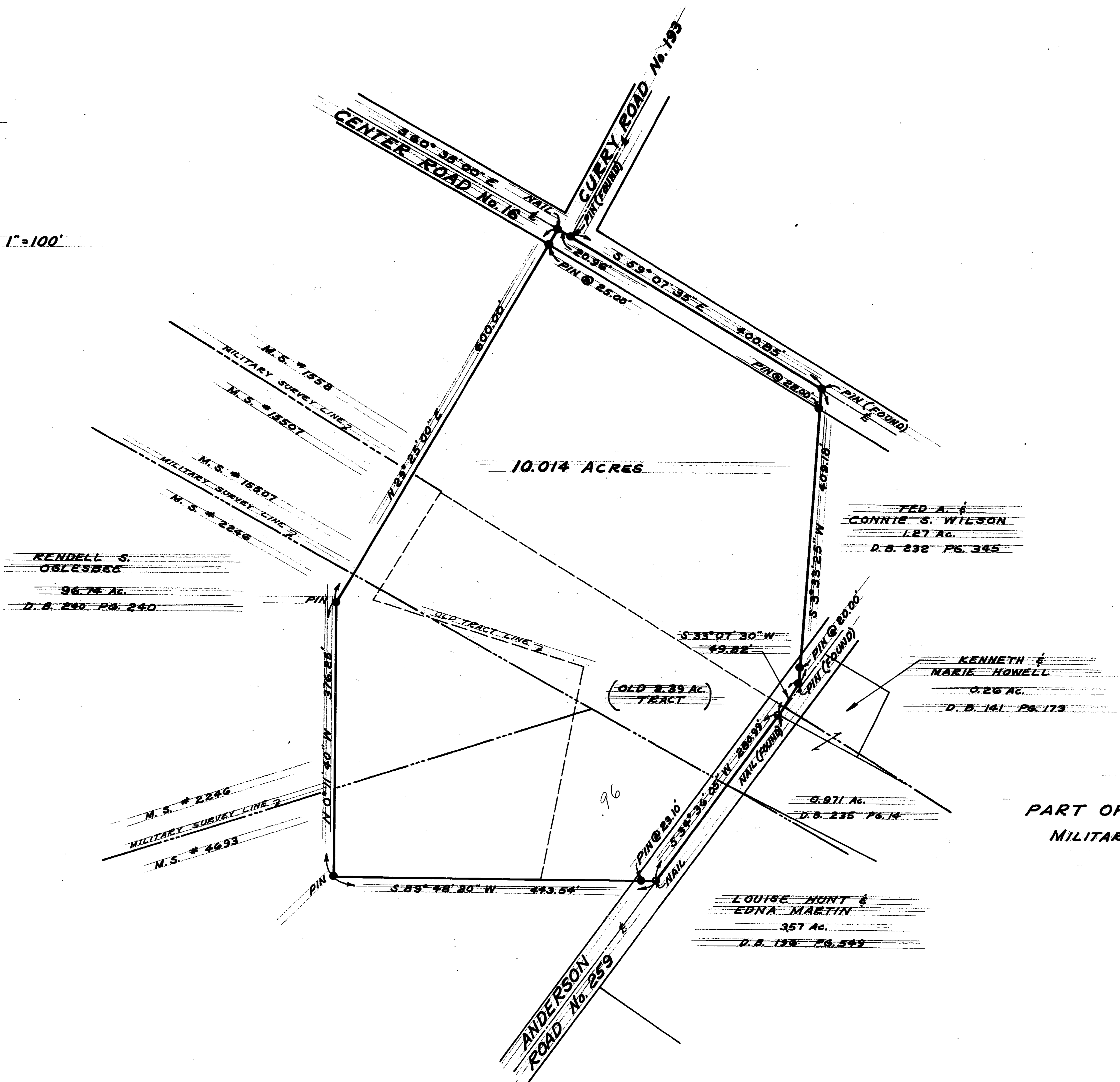
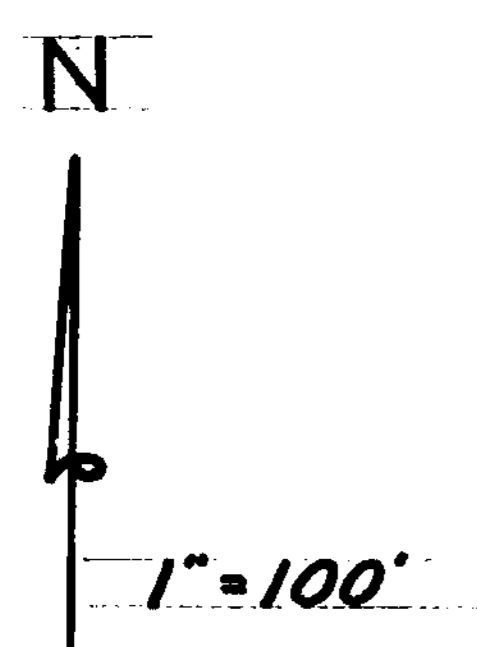

SURVEY PLAT OF
PART OF RENDELL S. OGLESBEE LANDS
 MILITARY SURVEYS #1558, #15507, #2246, #4693
 UNION TOWNSHIP
 CLINTON COUNTY, OHIO

APPROVED FOR TRANSFER
 Clinton County Engineer
 Per [Signature] 12-1-75

I HEREBY CERTIFY THIS TO BE A CORRECT PLAT OF A SURVEY
 MADE UNDER MY DIRECTION IN NOVEMBER, 1975.



Richard D. Roll
 REGISTERED SURVEYOR No. 4957

CLINCO
 ENGINEERS - SURVEYORS

62 1/2 E. SUGARTREE ST. WILMINGTON, OHIO

SCALE 1" = 100'	DRAWN BY J. G.	CHECKED BY R. D. R.
DATE 11-28-75	DRWG. C - 3426	