

CLINTON COUNTY ENGINEERS
RECORD OF LAND DIVISION

VOLUME 14 PLAT NO. 299
DATE 7-15-77
SCALE 1" = 100'

DEED REFERENCE

DEED BOOK 133 PAGE 71
TOWNSHIP CLARK
MILITARY SURVEY NO. 13727

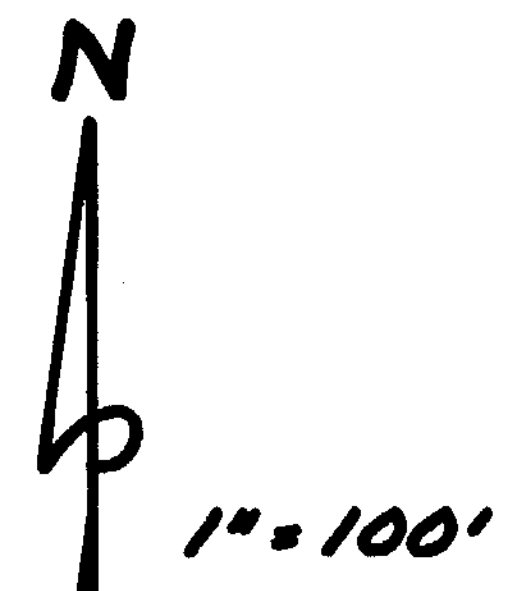

166.26 AC.
S.E. 1/2 P. 576

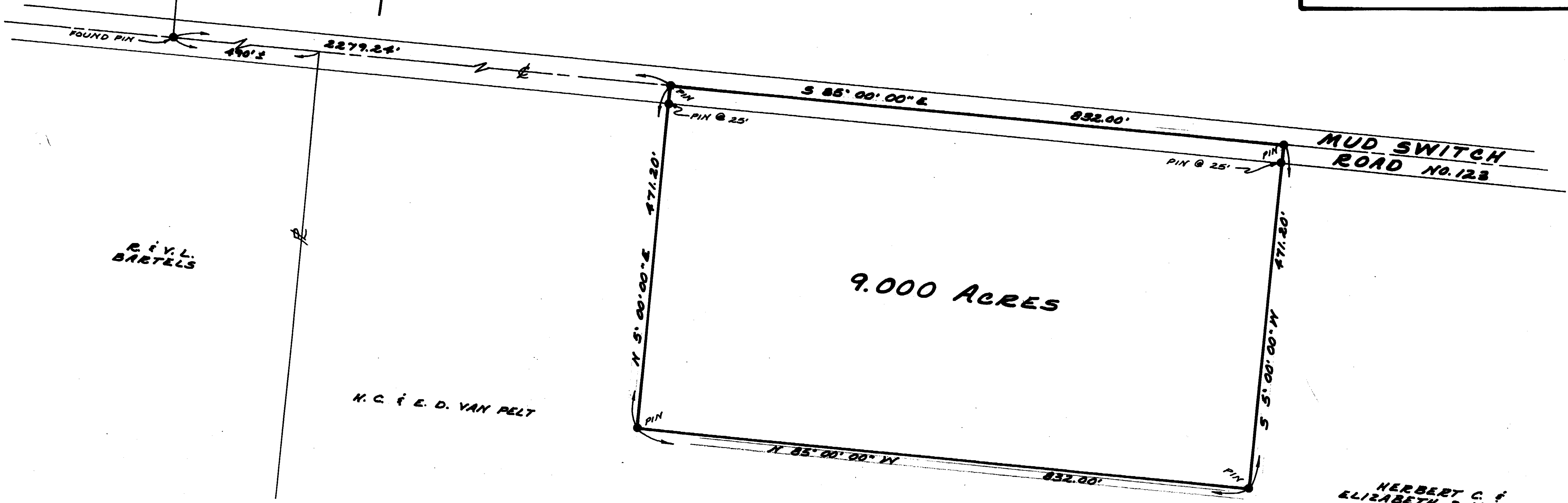

R. V. L.
BARTELS

H. C. & E. D. VAN PELT

MUD SWITCH
ROAD NO. 123

HERBERT C. &
ELIZABETH D. VAN PELT
D.B. 133 PG. 71

SURVEY PLAT OF
PART OF HERBERT C. VAN PELT LANDS
MILITARY SURVEY No. 13727
CLARK TOWNSHIP
CLINTON COUNTY, OHIO
FOR
LARRY MARTIN

I HEREBY CERTIFY THIS TO BE A CORRECT PLAT OF A SURVEY
MADE UNDER MY DIRECTION IN JUNE, 1977.



Richard D. Roll
REGISTERED SURVEYOR No. 4957

APPROVED FOR ACCURACY
Clinton County Engineer
Per [Signature] 7-18-77

CLINCO
ENGINEERS & SURVEYORS

62 1/2 E. SUBARTEE ST WILMINGTON, OHIO

SCALE 1" = 100'	DRAWN BY C.L.E.	CHECKED BY R.D.R.
DATE 7-15-77	DEWG. C-3643	