

E.R. HOUSTON & NICHOLAS CARTER  
 VOL. 228 P. 333

ROBERT W. RANKIN ESTATE  
 VOL. 226 P. 282  
 30.76 Ac.

EDWARD B. ADAMS  
 5.00 Ac.

D. & V. TAYLOR  
 1.21 Ac.

S.M. RADEL  
 2.35 Ac.

J. A. HART  
 14.89 Ac.

H.C. & J. GIBSON  
 59.00 Ac.

30.290 AC.

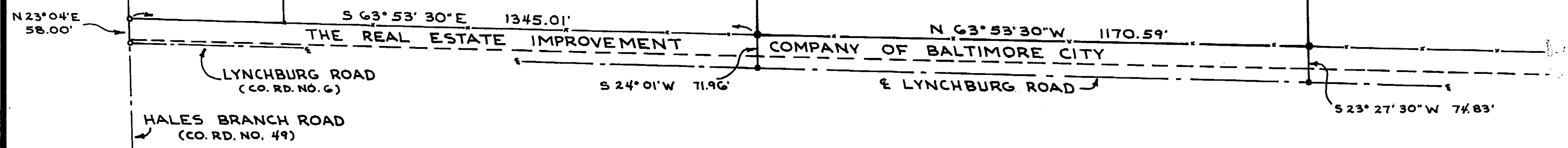

APPROVED FOR TRANSFER  
 Clinton County Engineer  
 Per *R. Smith 3-25-76*

SURVEY FOR  
**E.R. HOUSTON & N. CARTER**  
 JEFFERSON TOWNSHIP  
 CLINTON COUNTY  
 V.M.S. 3045

**McCARTY ENGINEERING**  
 CIVIL ENGINEERS & SURVEYORS  
 110 1/2 E. MAIN ST.  
 P. O. BOX 391 PHONE 393-4472  
 HILLSBORO, OHIO 45133

NOTE:  
 THE ABOVE SURVEY CONTAINS 0.084 Ac. OF THE  
 35 Ac. "THIRD TRACT" AND ALL THAT REMAINS OF  
 THE 49.93 Ac. "FIRST TRACT" AS OWNED BY  
 E.R. HOUSTON & NICHOLAS CARTER AND RECORDED  
 IN VOL. 228 P. 333 OF CLINTON COUNTY RECORD OF DEEDS.

- LEGEND**
- DENOTES R.R. SPIKE (FOUND)
  - DENOTES IRON PIN (FOUND)
  - ◆ DENOTES IRON PIN (SET)
  - DENOTES SPIKE (FND.) IN CONC. POST
  - DENOTES FENCE POST

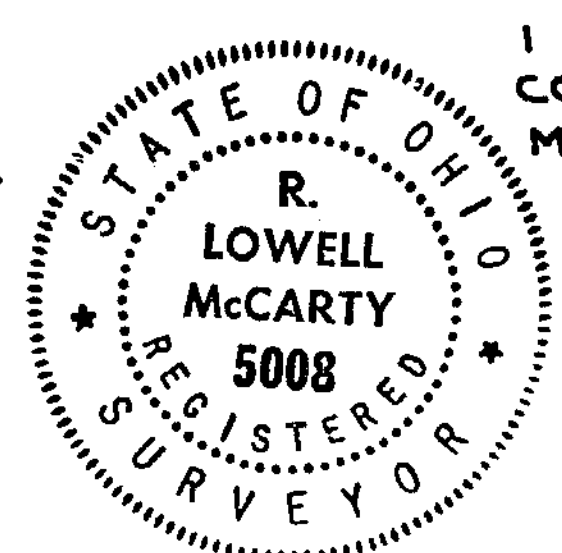

I HEREBY CERTIFY THIS TO BE A  
 CORRECT PLAT OF A SURVEY  
 MADE BY ME IN FEBRUARY, 1976.

*R. Lowell McCarty*  
 P.S. NO. 5008

DATE	SCALE	DRAWING NO.
FEB. 20, 1976	1" = 200'	76-119