

VOLUME 14 PLAT NO. 28
 CLINTON COUNTY ENGINEERS
 RECORD OF LAND DIVISION
 DATE _____
 SCALE 1" = 50'
 DEED REFERENCE _____
 DEED BOOK _____ PAGE _____
 TOWNSHIP JEFFERSON
 MILITARY SURVEY NUMBER 3045

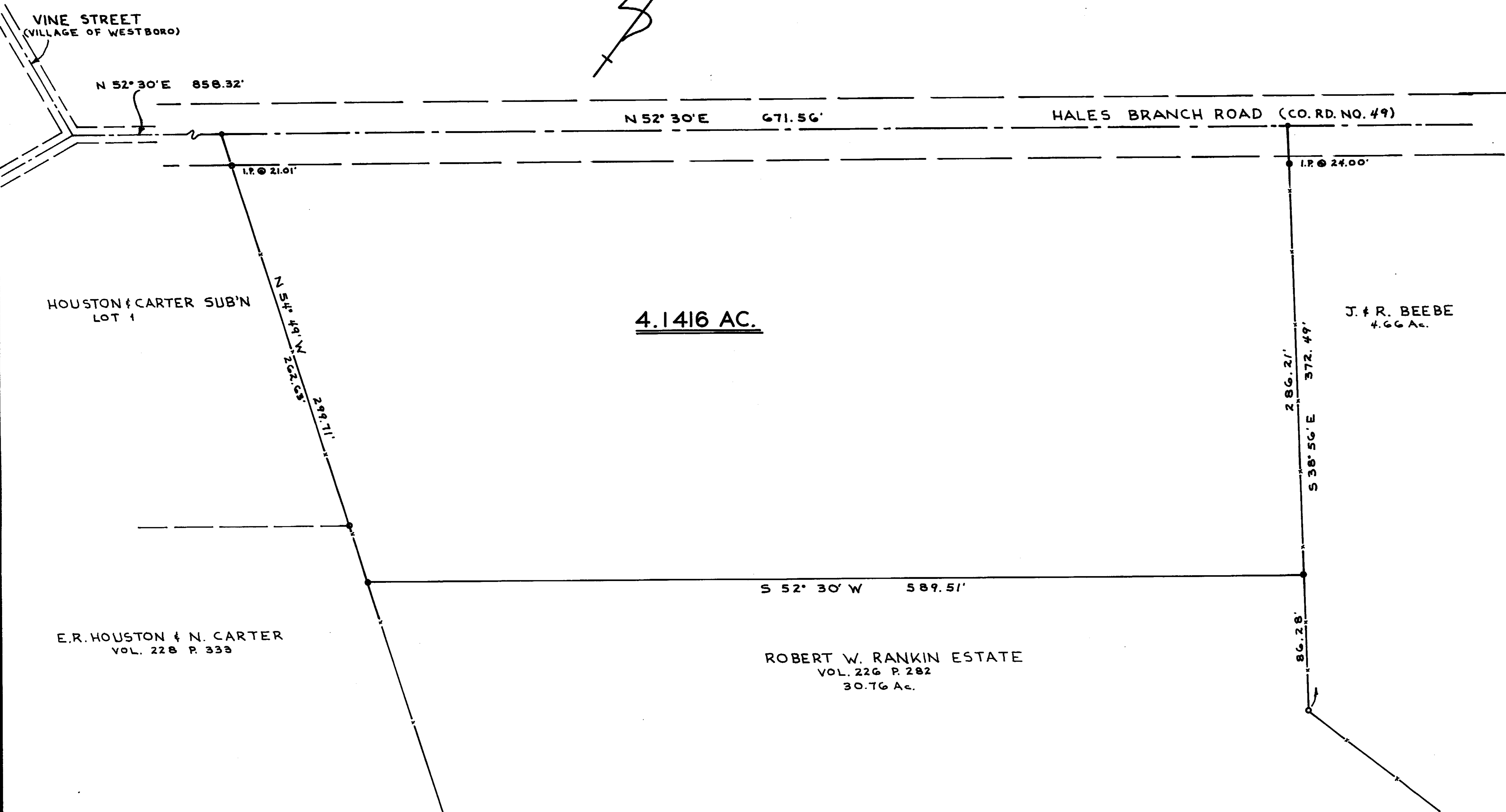
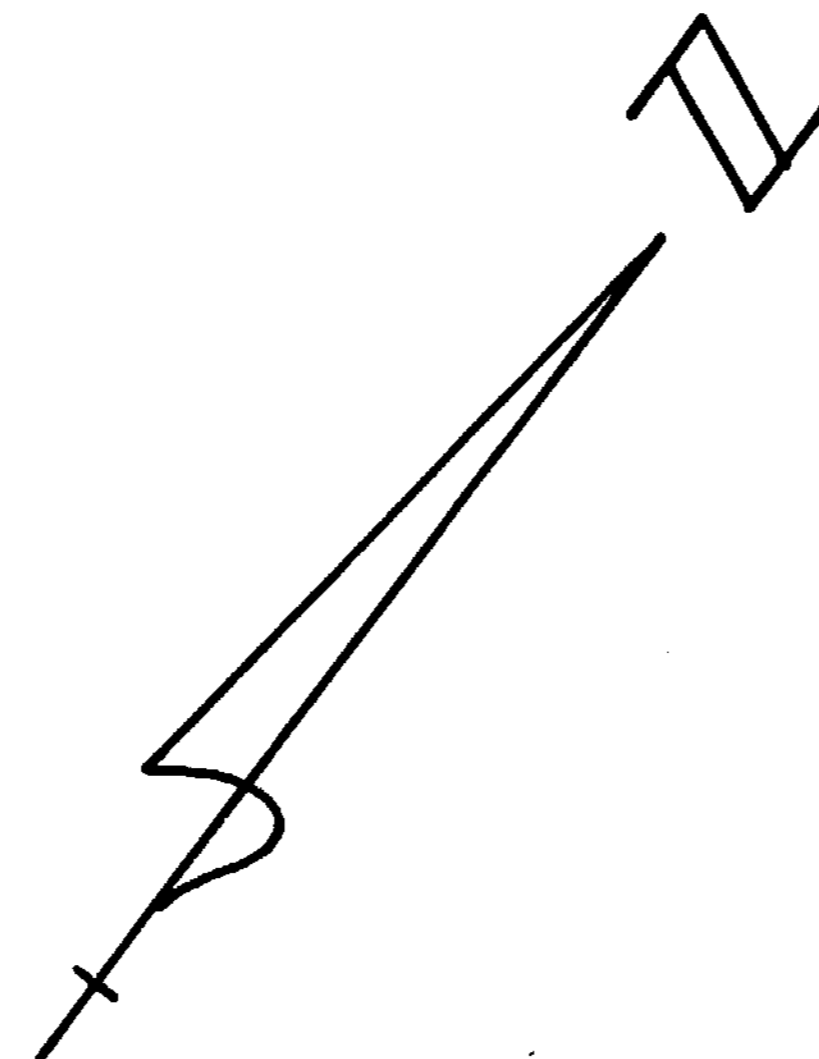

4.1416 AC.

HOUSTON & CARTER SUB'N
LOT 1

J. F. R. BEEBE
4.66 AC.

E. R. HOUSTON & N. CARTER
VOL. 228 P. 333

ROBERT W. RANKIN ESTATE
VOL. 226 P. 282
30.76 AC.

APPROVED FOR TRANSFER
 Clinton County Engineer
 Per R. Lewis 3-25-76

Board of County Commissioners, Clinton County, Ohio
Orest C. Mackney 3-26-76
Daniel E. Bailey 3-26-76
D. M. F.P. 3-26-76

LEGEND

- DENOTES IRON SPIKE (FOUND)
- DENOTES SPIKE (PK.)
- DENOTES IRON PIN (FOUND)
- DENOTES IRON PIN

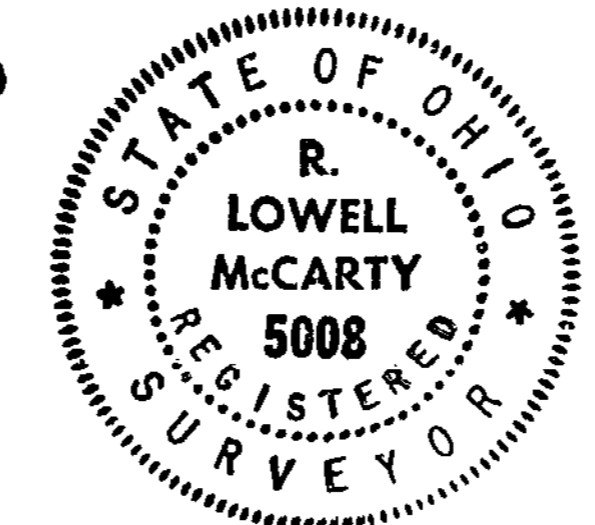

I HEREBY CERTIFY THIS TO BE A
 CORRECT PLAT OF A SURVEY MADE
 BY ME IN FEBRUARY, 1976.
R. Lowell McCarty
 R.S. NO. 5008

SURVEY FOR
 H. C. GIBSON & J. GIBSON
 JEFFERSON TOWNSHIP
 CLINTON COUNTY
 V. M. S. 3045

McCARTY ENGINEERING
 CIVIL ENGINEERS & SURVEYORS
 110 1/2 E. MAIN ST.
 P. O. BOX 391 PHONE 393-4472
 HILLSBORO, OHIO 45133

DATE	SCALE	DRAWING NO.
FEB. 20, 1976	1" = 50'	76-119