

**CLINTON COUNTY ENGINEERS
RECORD OF LAND DIVISION**
 VOLUME 14 PLAT NO. 279
 DATE 7-7-77
 SCALE 1" = 50'

DEED REFERENCE
 DEED BOOK 228 PAGE 395
 TOWNSHIP ADAMS
 MILITARY SURVEY NO. 2189

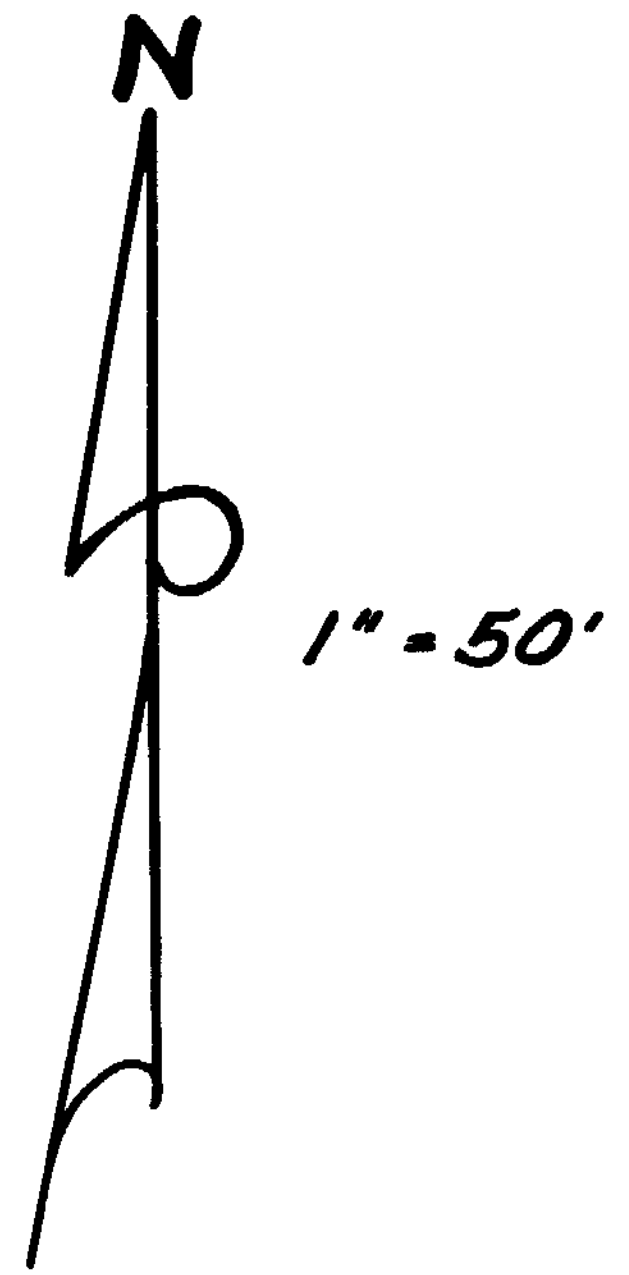

MAYNARD & NELLIE PYLE
 D.B. 228 PG. 395 (18.70 AC.)
 S.R. 12 PG. 403

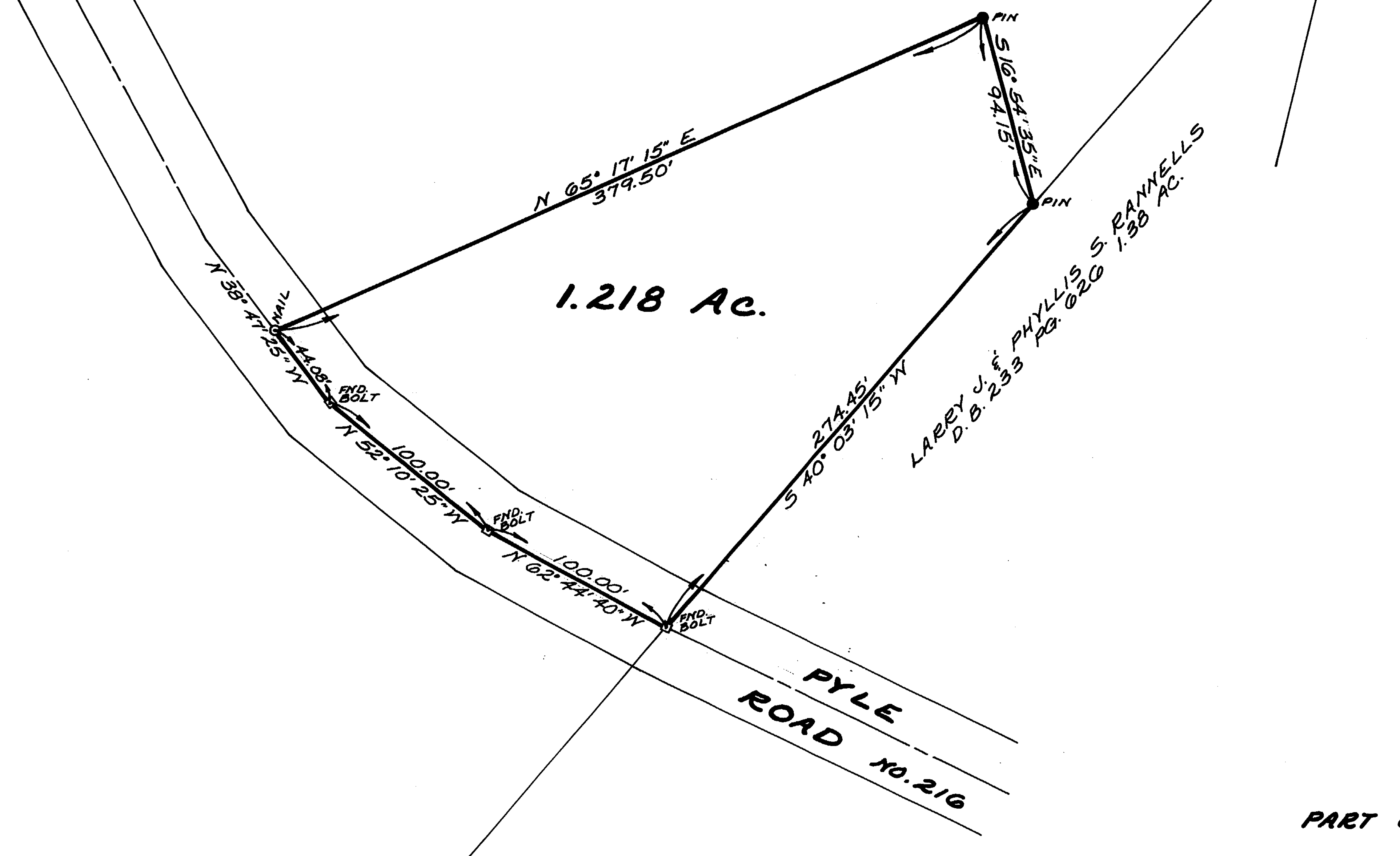

1.218 Ac.

LARRY J. & PHYLLIS S. RANWELLS
 D.B. 233 PG. 620 1.38 AC.

WE, THE UNDERSIGNED, MAYNARD PYLE AND NELLIE PYLE, HEREBY CERTIFY THAT WE ARE THE OWNERS OF THE REAL ESTATE SHOWN HEREIN AND THAT SUCH SUBDIVISION OF SAID REAL ESTATE IS FOR THE PURPOSE OF IMMEDIATE OR FUTURE TRANSFER OF OWNERSHIP.

Maynard Pyle Nellie Pyle

STATE OF OHIO
 COUNTY OF CLINTON SS:
 ON THIS 18th DAY OF July, 1977, BEFORE ME A NOTARY PUBLIC IN AND FOR SAID COUNTY AND STATE, PERSONALLY APPEARED MAYNARD PYLE AND NELLIE PYLE, OWNERS OF THE LAND SHOWN HEREIN AND ACKNOWLEDGED THE SIGNING OF THIS PLAT TO BE THEIR FREE AND VOLUNTARY ACT AND DEED.
 WITNESS MY HAND AND OFFICIAL SEAL ON THE DAY AND DATE ABOVE WRITTEN.

Connie L. Eltzroth
 NOTARY PUBLIC
 CONNIE L. ELTZROTH
 Notary Public, Clinton County, Ohio
 My Commission Expires December 30, 1981

RECEIVED BY THE CLINTON COUNTY COMMISSIONERS
 ON 7-11 1977.

Helen J. Rannells
 CLERK

APPROVED ON 7-11 1977.

D.M.F. David E. Bailey
Charles C. Harkney
 COMMISSIONERS OF CLINTON COUNTY, OHIO

SURVEY PLAT OF
PART OF MAYNARD PYLE LANDS
 MILITARY SURVEY No. 2189
 ADAMS TOWNSHIP
 CLINTON COUNTY, OHIO

I HEREBY CERTIFY THIS TO BE A CORRECT PLAT OF A SURVEY MADE UNDER MY DIRECTION IN JUNE, 1977.



Richard D. Roll
 REGISTERED SURVEYOR No. 4957

APPROVED FOR ACCURACY
 Clinton County Engineer
 Per R. Smith 7-11-77

CLINCO
 ENGINEERS & SURVEYORS
 62 1/2 E. SUGARTREE ST. WILMINGTON, OHIO

SCALE 1" = 50'	DRAWN BY CLE	CHECKED BY RDE
DATE JULY 7, 1977	DWG. C-3638	