

CLINTON COUNTY ENGINEERS
 RECORD OF LAND DIVISION
 VOLUME 14 PLAT NO. 27
 DATE 3-18-76
 SCALE 1" = 30'

DEED REFERENCE
 DEED BOOK _____ PAGE _____
 TOWNSHIP UNION - WILMINGTON
 MILITARY SURVEY NO. 2690

COLUMBUS
 STREET 50' R/W

NOTE:
 TEL. & ELECTRIC SERVED
 FROM COLUMBUS ST. TO
 REAR OF HOUSE.

B.M. #3 TOP OF PIN
 ELEV. = 100.19'

LOT No. 16
 SPAHR'S
 ADDITION

MAYNARD J. &
 VIRGINIA T. MCKAY
 D.B. 121 PG. 202

TRIANGLE
 FACILITIES
 INC.
 0.89 AC.
 D.B. 239 PG. 70

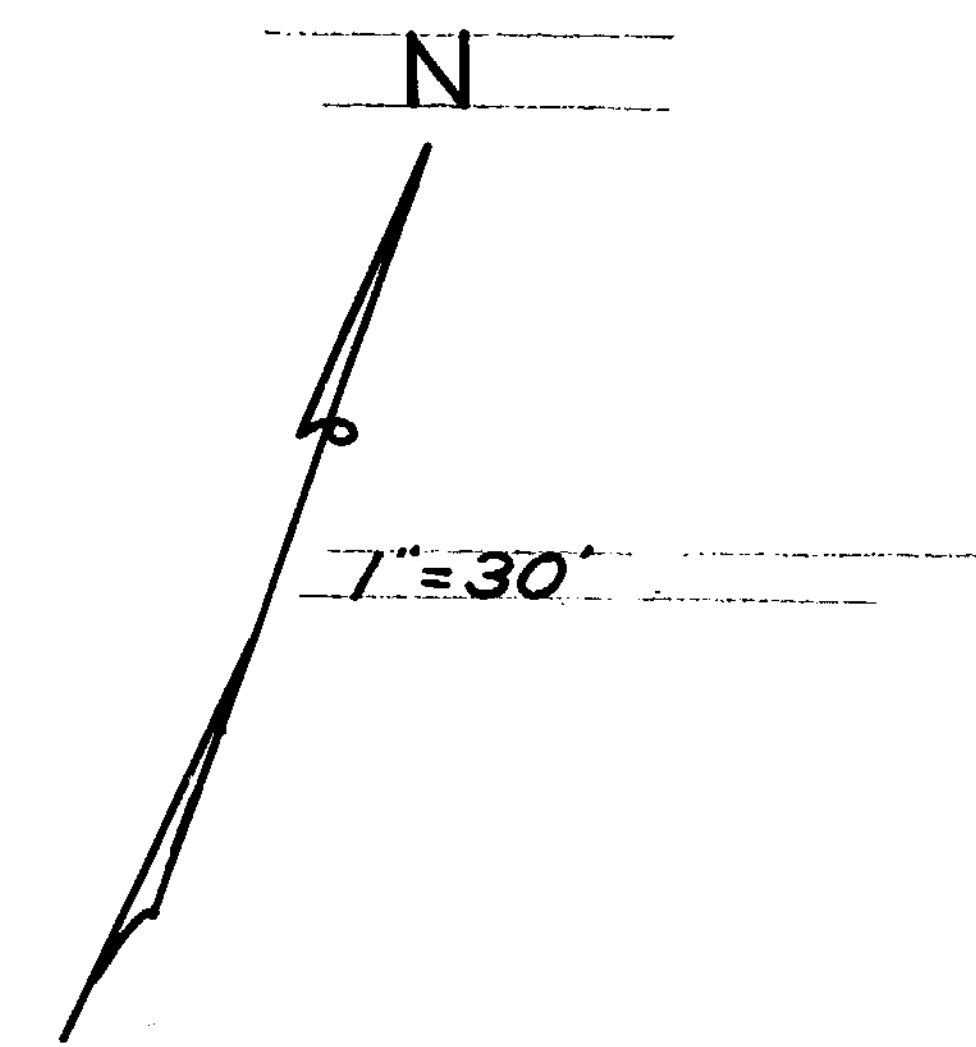

TOPOGRAPHIC SURVEY PLAT OF A
 1.446 ACRE TRACT
 MILITARY SURVEY No. 2690
 CITY OF WILMINGTON
 CLINTON COUNTY, OHIO
 FOR
 GARY L. BISHOP

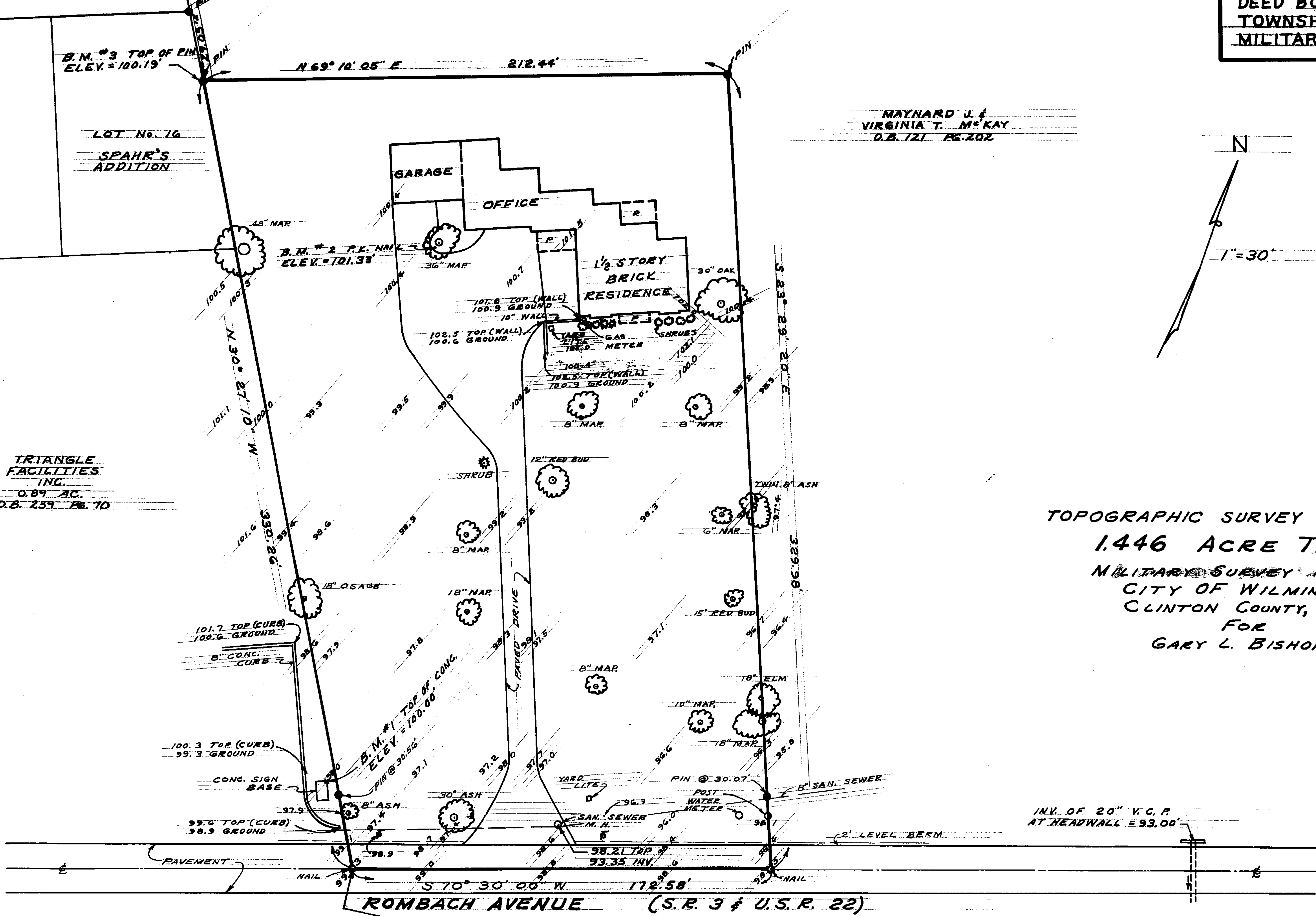

POINT OF BEGINNING - S.W. COR. OF 1.45 AC. TRACT
 SURVEYOR'S RECORD VOL. 9 PAGE 512

I HEREBY CERTIFY THIS TO BE A CORRECT PLAT OF A SURVEY MADE
 UNDER MY DIRECTION IN MARCH, 1976.

Richard D. Roll
 REGISTERED SURVEYOR No. 4957



APPROVED FOR TRANSFER
 Clinton County Engineer
 Per [Signature] 3-18-76

CLINCO ENGINEERS - SURVEYORS		
62 1/2 E. SUGARTREE ST.		WILMINGTON, OHIO
SCALE 1" = 30'	DRAWN BY J. G.	CHECKED BY R. D. E.
DATE 3-76-76	DRAWN C - 3456	