

**CLINTON COUNTY ENGINEERS  
RECORD OF LAND DIVISION**

VOLUME 11 PLAT NO. 237  
 DATE 5-9-77  
 SCALE 1"=100'

**DEED REFERENCE**

DEED BOOK 123 PAGE 377  
 TOWNSHIP ADAMS  
 MILITARY SURVEY NO. 2372

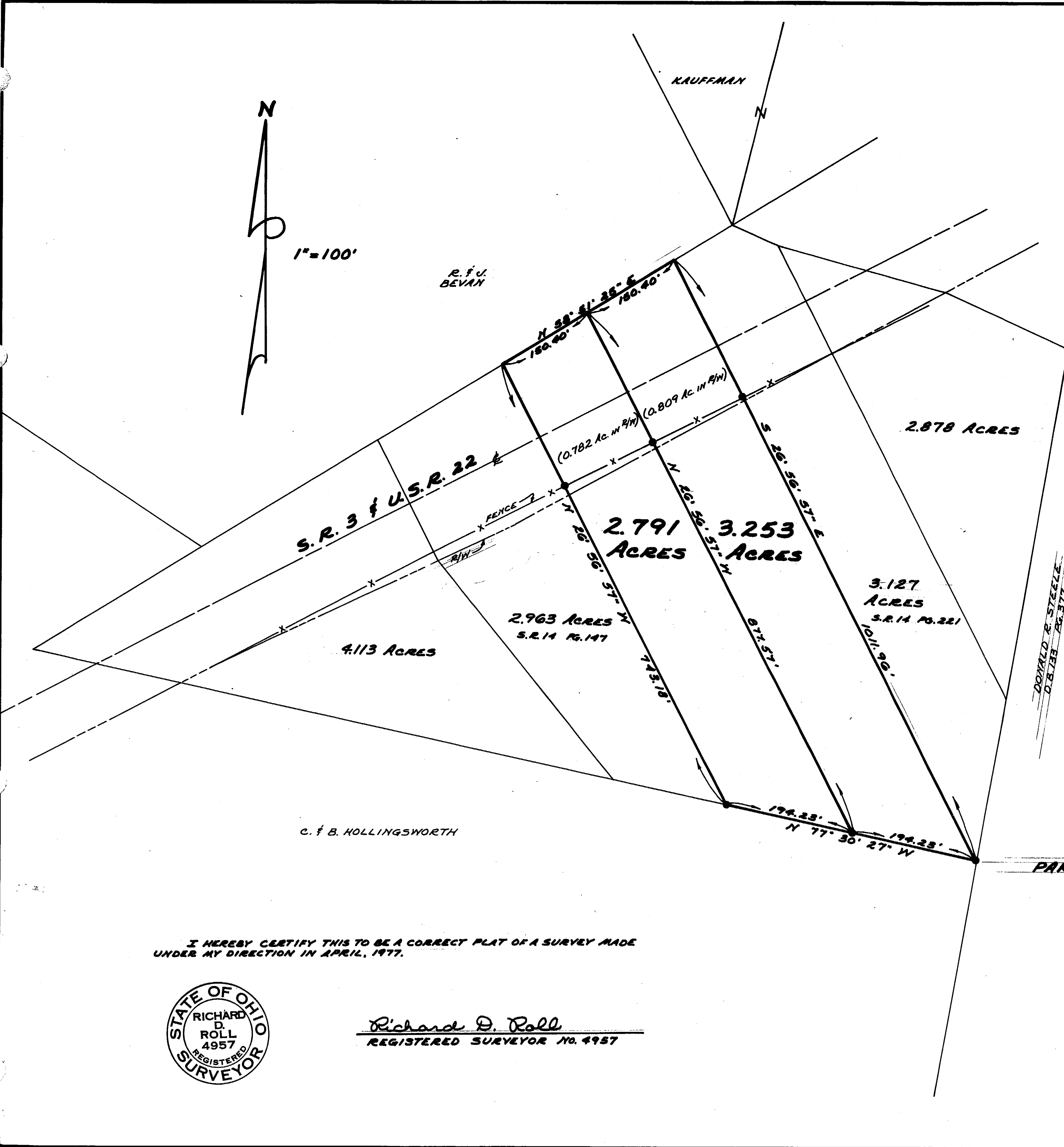

I, THE UNDERSIGNED, DONALD R. STEELE, HEREBY CERTIFY THAT I AM THE OWNER OF THE REAL ESTATE SHOWN HEREIN AND THAT SUCH SUBDIVISION OF SAID REAL ESTATE IS FOR THE PURPOSE OF IMMEDIATE OR FUTURE TRANSFER OF OWNERSHIP.

Donald R. Steele

STATE OF OHIO  
 COUNTY OF CLINTON SS:

ON THIS 20th DAY OF MAY, 1977, BEFORE ME A NOTARY PUBLIC IN AND FOR SAID COUNTY AND STATE, PERSONALLY APPEARED DONALD R. STEELE, OWNER OF THE LAND SHOWN HEREIN AND ACKNOWLEDGED THE SIGNING OF THIS PLAT TO BE HIS FREE AND VOLUNTARY ACT AND DEED.

WITNESS MY HAND AND OFFICIAL SEAL ON THE DAY AND DATE ABOVE WRITTEN.

Connie L. Eltzroth  
 NOTARY PUBLIC  
 My Commission Expires December 30, 1981

RECEIVED BY THE CLINTON COUNTY COMMISSIONERS ON 5-6 1977

Helena J. Rasmussen  
 CLERK  
 APPROVED 5-6-77 1977

A.M. J. J. David E. Bailey

Carol C. Hochman  
 COMMISSIONERS OF CLINTON COUNTY, OHIO

SURVEY PLAT OF  
 PARTS OF DONALD R. STEELE LANDS

MILITARY SURVEY No. 2372  
 ADAMS TOWNSHIP  
 CLINTON COUNTY, OHIO

APPROVED FOR ACCURACY  
 Clinton County Engineer  
 Per E. LEWIS 5-5-77

I HEREBY CERTIFY THIS TO BE A CORRECT PLAT OF A SURVEY MADE UNDER MY DIRECTION IN APRIL, 1977.

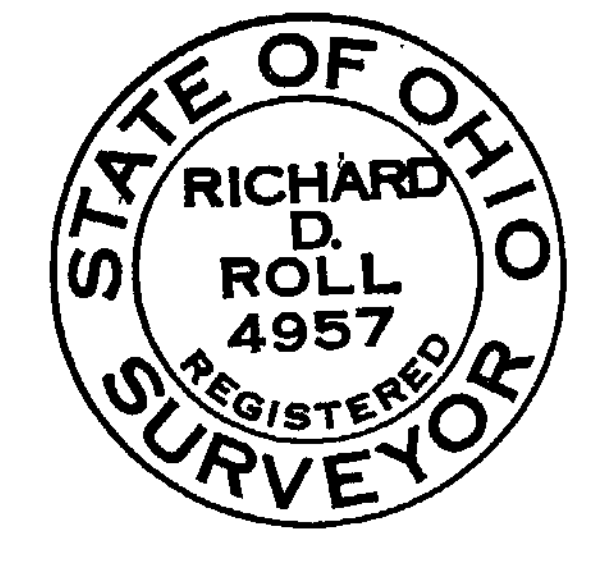

Richard D. Roll  
 REGISTERED SURVEYOR NO. 4957

<b>CLINCO</b> ENGINEERS-SURVEYORS		
62 1/2 E. SUBARTIDE ST.		WILMINGTON, OHIO
SCALE 1" = 100'	DRAWN BY CLE	CHECKED BY RDR
DATE MAY 3, 1977	DWS. C-3620	