

223 Southridge Sub'n, 222 Sec. 9-C, 221 P.B. G, 220 Pg. 360, 219, 218

VOLUME 14 PLAT NO. 24
 CLINTON COUNTY ENGINEERS
 RECORD OF LAND SURVEYS
 DATE: March 5, 1976
 SCALE: 1"=50'
 DEED REFERENCE
 DEED BOOK 203 PAGE 358
 CITY OF WILMINGTON
 MILITARY SURVEY NO. 2471



American Modulars Corp.
 5.226 Ac. (revised to 4.986 Ac.)
 D.B. 239, Pg. 674

N. 21° 23' 00" E. 417.96' to S.W. Cor. Lot 213
 Southridge Sub'n, Sec. 13-A, P.B. G, Pg. 129

N. 68° 37' 00" W. 515.00'

S. 68° 37' 00" E. 750.58'

Tract	6.4202 Ac.
R/W (U.S.R. 68)	0.5538 Ac.
TOTAL	6.9740 Ac.

DEED REFERENCE:

The Zenith Holding & Trading Corp. - Orig. 15.872 Ac.
 Deed Book 203, Pg. 358.
 State of Ohio - R/W Easement - U.S.R. 68
 4.674 Ac. - Record of Easements, Vol. 2, Pg. 167
 Lots 219 thru 223, Southridge Sub'n., Sec. 9-C
 replatted to Gibraltar Plat No. 1, Lots 1 thru 6.

APPROVED FOR TRANSFER
 Clinton County Engineer
 Per R. Lewis 3-8-76

Note:
 1" Iron Pipes shown thus: o

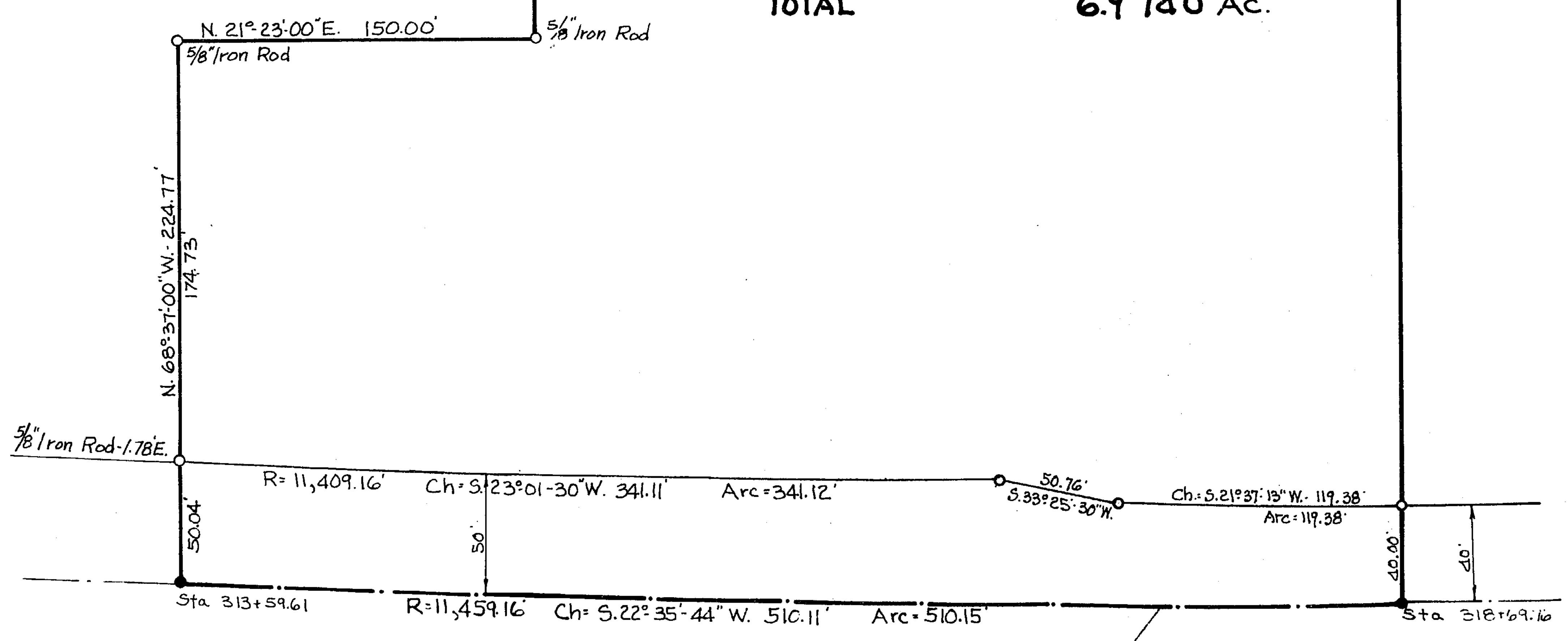

U.S. ROUTE 68

S.R. 134
 S. 30° 33' 02" W.

S. SOUTH ST.

Chas. L. Helms

GALE L. HELMS & ASSOC., INC.
 Consulting Engineers & Surveyors
 222 N. OAKLAND AVE.
 WASHINGTON C.H., OHIO

SURVEY OF 6.9740 ACRES
V.M.S. 2471

CITY OF WILMINGTON
 CLINTON COUNTY, OHIO

Jan. 9, 1976 Rev. 1/20/76
Rev. 2/6/76
Rev. 3/3/76 Scale: 1"=50'