

VOLUME 14 PLAT No. 239
 CLINTON COUNTY ENGINEER'S
 RECORD OF LAND SURVEYS
 DATE: APRIL 28, 1977
 SCALE: 1"=100'
 DEED REFERENCE:
 DEED BOOK 197, PAGE 535
 TOWNSHIP: WAYNE
 MILITARY SURVEY: 1061

Midwest Farms, Inc.
 326.98 Ac. (Parcel 3)
 D.B. 197, Pg. 535

Ernest Wilson
 47.74 Ac. (1st Tract)
 D.B. 205, Pg. 582

Midwest Farms, Inc.
 121.28 Ac. (Parcel 4)
 D.B. 197, Pg. 535

Able Riley Roberts & Mary Roberts
 137.52 Ac.
 D.B. 136, Pg. 344

NORTH

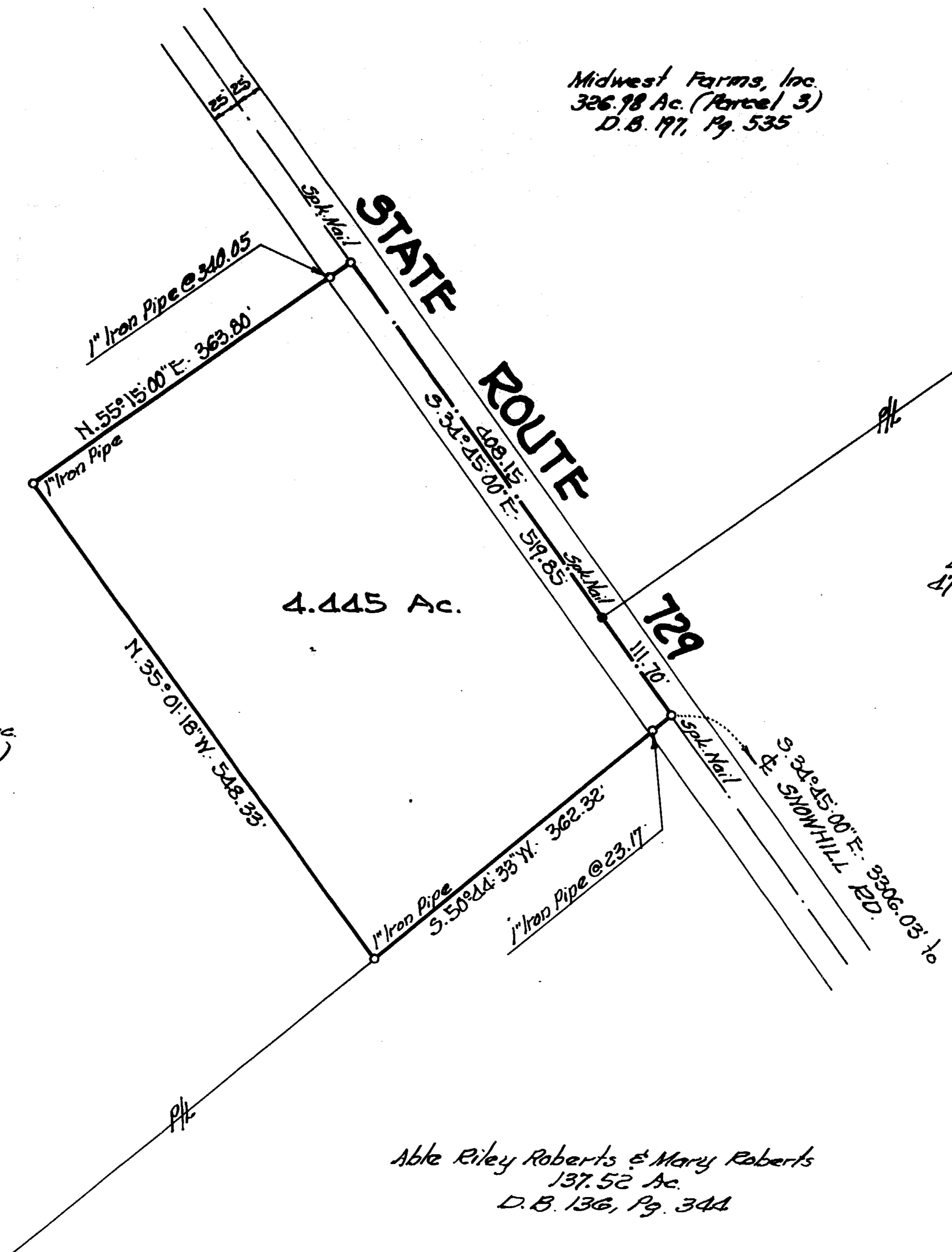

LEGEND:

Monument Set: ○
 Monument Found: ●

APPROVED
 CLINTON COUNTY COMMISSIONERS:

5-2-77 D M Fil

5-2-77 David E. Bailey

5-2-77 Oscar C. Hackney

APPROVED FOR ACCURACY
 Clinton County Engineer
 Per R. Smith 5-2-77

GALE L. HELMS & ASSOC., INC.
 Consulting Engineers & Surveyors
 222 N. OAKLAND AVE.
 WASHINGTON C.H., OHIO

SURVEY FOR MIDWEST FARMS, INC.
V.M.S. 1061
 WAYNE TOWNSHIP
 CLINTON COUNTY, OHIO

April 28, 1977 Scale: 1"=100'

Gale L. Helms
 Gale L. Helms, Reg. Surveyor #4706

