

VOLUME 14 PLAT NO. 23
 CLINTON COUNTY ENGINEERS
 RECORD OF LAND DIVISION
 DATE 2-12-76
 SCALE 1" = 200'
 DEED REFERENCE
 DEED BOOK _____ PAGE _____
 TOWNSHIP LIBERTY
 MILITARY SURVEY NUMBER 12035

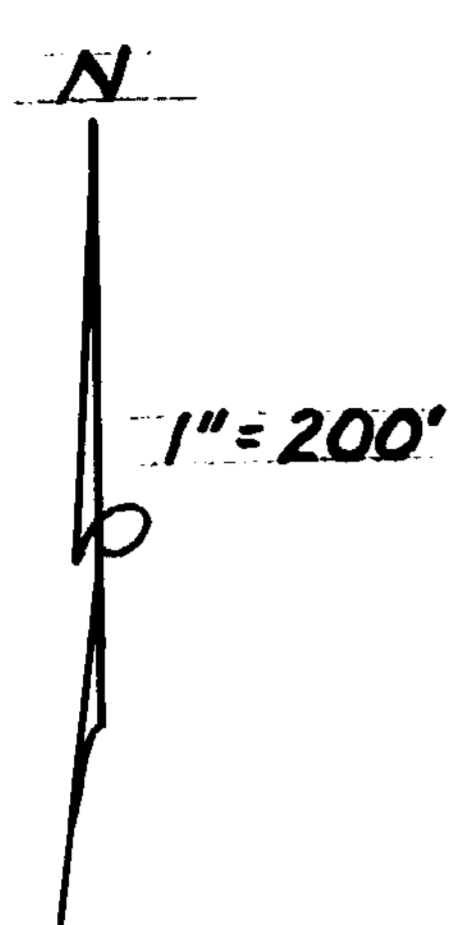

JAMES M. &
 MARGARET H. HADLEY
 D.B. 183-362 & 150-614
 190 AC.

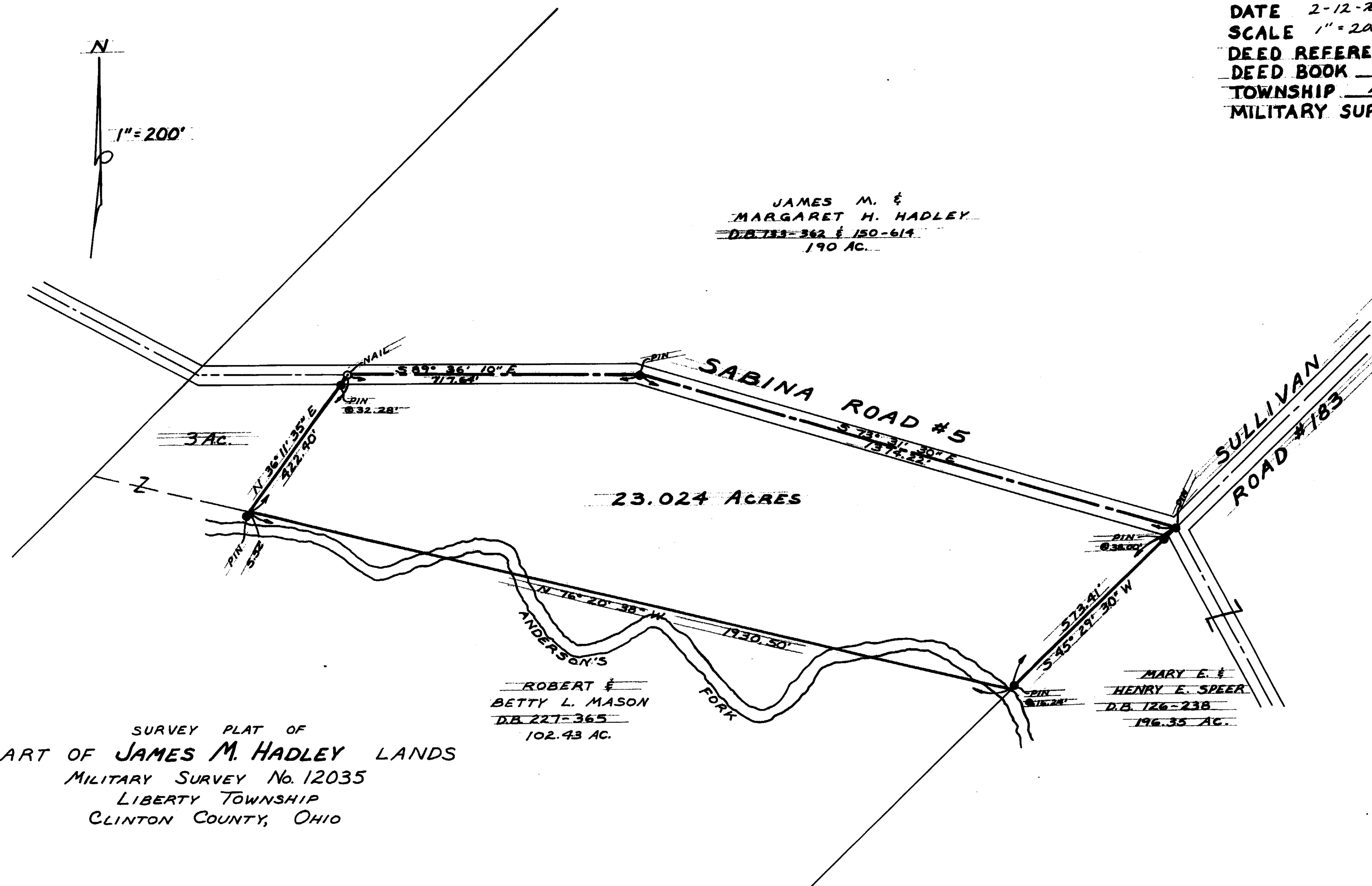

ROBERT &
 BETTY L. MASON
 D.B. 227-365
 102.43 AC.

MARY E. &
 HENRY E. SPEER
 D.B. 126-238
 196.35 AC.

SURVEY PLAT OF
 PART OF JAMES M. HADLEY LANDS
 MILITARY SURVEY No. 12035
 LIBERTY TOWNSHIP
 CLINTON COUNTY, OHIO

I HEREBY CERTIFY THIS TO BE A CORRECT PLAT OF A
 SURVEY MADE UNDER MY DIRECTION IN FEBRUARY, 1976.

APPROVED FOR TRANSFER
 Clinton County Engineer
 Per R. Rollins 2-18-76



Richard D. Roll
 REGISTERED SURVEYOR No. 4957.

CLINCO		
ENGINEERS - SURVEYORS		
62 1/2 E. SUGARTREE ST.		WILMINGTON, OHIO
SCALE 1" = 200'	DRAWN BY C.L.E.	CHECKED BY R.D.R.
DATE 2-12-76	DRAWN C-3447	